Start your journey at
ISEPTAPHILLY.COM

W. KAMAU BELL SPEAKS

TOTALLY FUNNY, 'TOTALLY BIASED' PAGE 24

metro®
PHILADELPHIA'S #1 DAILY NEWSPAPER
Weekend, July 11-14, 2013 www.metro.us | t: MetroPhilly | f: MetroPhilly

FIGHTING!

Rock 'em sock 'em. Director Guillermo del Toro says 'Pacific Rim,' his new creature feature is all about escapism. **Summer's here.** Get out of the sun, sit in a dark, air-conditioned cinema and watch a bunch of big things beat the living crap out of each other. PAGES 12, 16

So who wins when monsters fight robots? The audience, of course! / WARNER BROS. PICTURES

Celebrate Summer!

Discount tickets online with promo code *METRO* 7/12 - 7/14.

** Discount valid online only and may not be combined with any other offer.*

Please Touch Museum®
MEMORIAL HALL
FAIRMOUNT PARK

make believe make memories

4231 Avenue of the Republic, Philadelphia, PA 19131 • 215.581.3181 • www.pleasetouchmuseum.org

From Northeast Philly to the Playboy Mansion

Miss August. Val Keil, of Torresdale, is the centerfold in this month's issue of Playboy.

Playboy's centerfold for August is Philly's own Val Keil. / COURTESY OF VAL KEIL

Val Keil sat with her father, brother and then-boyfriend inside her Northeast Philadelphia home and debated the proposition to pose for Playboy.

She submitted the photos without a peep, but when the legendary adult magazine responded with interest within three days, she asked for advice.

"Wait," said the now ex-boyfriend. "You won't even send me naked pictures, but you'll send Playboy naked pictures?"

She thought that was trashy, "but it's funny now because my naked pictures are all over the Internet."

He took a hike, and now the bartender from Torresdale is Playboy magazine's Miss August.

"I don't like to say that I got lucky," said Keil, 22, "because I feel everything happens for a reason."

In this, her first-ever audition for a modeling gig, Keil scored the centerfold in the July/August issue on newsstands now.

Keil, a graduate of MaST Community Charter School, worked at Reedy's Tavern on Frankford Avenue, the Torresdale Frankford Country Club and XFINITY Live! before she decided to submit. On Saturday, she'll return to Reedy's to sign the magazine from 2 to 10 p.m.

"I had a long year of just ups and downs," she said.

She hopped between community colleges and beauty schools before she decided to take a shot. After all, she has good genes: Both her aunt and mom are former Eagles cheerleaders.

Before, when people asked what she wanted to be when she grew up, she said she wanted to get married and stay at home with her eight children. Then, she changed the estimate to six, because eight sounded a bit high.

She had it all mapped out, until she received a phone call from Beverly Hills. The number may change again. "But it worked out," she deadpanned.

Not long after the news of her centerfold spot leaked, the Facebook messages and emails rolled in: "Don't change," or, "You're going to change."

"That kind of annoys me," Keil said, "Because I feel like if they knew me, they would know I'm not that type of girl, and I'm not going to let it get to my head."

"I'm definitely going to enjoy every minute of it," she added, "But it's not something that I'll let get to me."

And she still wants the six children. "Just when I'm ready."

TOMMY ROWAN
tommy.rowan@metro.us

The dish on Keil

Meet the Playmate:

Bust: 32C

Waist: 24 inches

Height: 5-foot-4

Weight: 108 pounds

Keil / JOSH RYAN, PLAYBOY

- **Turn-ons:** "A man who makes me feel like I'm the only thing that matters and who isn't afraid to take control."
- **Turn-offs:** "Overly cocky, pumped-up meatheads who are afraid to show their goofy side. BE REAL."

Mansion accident

She's one 'bad-a— chick'

Val Keil was at the Playboy Mansion for July 4, and took a spin on the 100-foot slip-and-slide.

"But somehow I managed to knee myself in the face," she said.

She laughed, adjusted her bikini and stood up. Then another Playmate saw the blood.

She tore a muscle in her face — just under her right eye — which required 15 stitches and a touch-up from a plastic surgeon.

"It was the worst timing," she said, "This is my month!"

She had a black eye, but she shouldn't have a scar.

"I mean, if I have a little scar, that's cool," she said. "It makes me look like a bad-a— chick."

Summer schedule

A note to our readers

It's summertime! This means hot dogs on the beach, ice cream on the stoop, trips to the shore and lots and lots of you escaping the city. With so many of you away in July and August, and with many local businesses implementing summer hours, we decided to create a Summer Weekend edition, published on Thursdays throughout July and August. This special newspaper features extended movies, entertainment and going-out content to help heat up your already-hot weekend. And if you miss us too much on Friday (or Saturday or Sunday or anytime at all, really), our newsroom remains busy with news updates 24/7 on www.metro.us. Sticking around the city? Then check our local events site, My Metro at mymetro.us for ideas on how to get out and about this summer.

THE METRO STAFF

Triple. Four shot, three killed, in three separate shootings

Three people were killed and a fourth critically injured in three separate city shootings.

The first fatal shooting occurred in West Oak Lane the night of July 9. A man was shot as he opened his apartment door.

Two people were then shot near an Olney elementary school, also on July 9.

A 21-year-old man was killed by the gunfire, while a 17-year-old boy was in critical condition after being shot four times.

A third homicide happened in Strawberry Mansion, where a 33-year-old man was gunned down, early on July 10. METRO

Good news

Fire dept. gets $18M in grants

After several consecutive years of firefighter fatalities, contract disputes and labor strife, the embattled Philadelphia Fire Department has finally received some good news.

The Fire Department will receive a total of $18.4 million in grants from the U.S. Department of Homeland Security, according to an announcement Wednesday, July 10, from U.S. Rep. Chaka Fattah.

The Federal Emergency Management Agency, through its Staffing for Adequate Fire and Emergency Response Program, earmarked $16.3 million for Philadelphia to hire more frontline firefighters.

The Department can also over the next two years use those funds to prevent firefighter layoffs, rehire those that have already been laid off and recruit volunteer firefighters.

The Fire Department will in addition receive a $2.1 million grant from Homeland Security's Assistance to Firefighters Grants Program to help offset the cost of tools as well as other resources that are necessary for responding to fires and medical emergencies.

METRO

BANK RELEASED $1,000,000 FOR INSTANT CREDIT APPROVAL

NO CREDIT CHECK FINANCING

EVERYONE APPROVED

GUARANTEED!!

90 DAYS SAME AS CASH

TODAY'S FURNITURE DESIGN

191 W. Roosevelt Blvd.
(2nd St & Roosevelt Blvd.)
Phila., PA 19120
(215) 324-3500

NEW LOCATION

ANDORRA SHOPPING CENTER
8500 Henry Ave.
Phila., PA 19128
(267) 335-2020

www.todaysfurnituredesign.com

Living Room Sets
As-low-As
$399.99

Mattress Blowout
Twin $39.99
Full $49.99
Queen $59.99
Sold in sets

Tent Sale

EVERYTHING MUST GO!!!

Bunk Beds
As-low-As
$99.99

Daybeds
As-low-As
$79.99

Dinettes
As-low-As
$199.99

Sofa Beds
As-low-As
$199.99

www.metro.us

Christmas in July and a hug from Swoop

A passerby puts a donation in the Salvation Army kettle and then gets a hug from Swoop, the Philadelphia Eagles' mascot, during the Christmas in July campaign outside The Bellevue in Center City Wednesday, July 10. / PAIGE OZAROSKI, METRO

BUI

Police: Drunk bicyclist hit marked cruiser

Delaware State Police early Wednesday cited Huseyin Engin Uysal, 22, for bicycling under the influence after he allegedly crashed into a fully marked patrol car in Rehoboth Beach.

Investigators said Uysal was around 1:30 a.m. riding without a headlight and weaving in and out of the travel lane while texting. As a trooper attempted to stop him, Uysal allegedly crashed into the back of his car.

He was cited for bicycling under the influence, among other citations. METRO

Cops: Man threw bodily fluids on Wal-Mart patron

Gross. Delaware police arrested a man for allegedly throwing bodily fluids on a woman's leg in a New Castle Wal-Mart aisle.

Frank Short Jr. / DEL. STATE POLICE

Delaware State Police on Tuesday, July 9, arrested a Middletown man for allegedly throwing bodily fluid on a female customer at a Wal-Mart in New Castle.

Investigators said a 20-year-old woman was at 3:30 p.m. standing in a store aisle using her phone when a man walked by her and she felt a liquid thrown onto her leg. The woman looked down and saw bodily fluid running down her thigh and calf, according to authorities.

The suspect allegedly followed the woman as she walked through the store. Police said she eventually found two Wal-Mart employees, who took her to a secure location and called police.

Arriving troopers said they identified the man who allegedly threw the bodily fluid as Frank Short Jr., 22. He was taken into custody later July 9 without incident and charged with offensive touching with bodily fluid, harassment, lewdness and disorderly conduct.

Cpl. John Day said that, as of July 10, authorities had not yet determined exactly what substance the fluid was.

He said that state troopers, after interviewing Short, became concerned he may have victimized others. Police are asking any potential victims to come forward.

ALEX WIGGLESWORTH
awigglesworth@metro.us

TEMPLE PHYSICIANS NOW IN CENTER CITY

CARDIOLOGY | GASTROENTEROLOGY | NEUROLOGY | UROLOGY

Whether you live or work in Center City, getting the world-class care of a Temple Health specialist just got easier. Located in the heart of Rittenhouse, Temple Health Center City offers access to leading-edge Cardiology, Gastroenterology, Neurology and Urology services at a location that is more convenient to your schedule and your life.

MEDICAL TOWER
255 SOUTH 17TH STREET, 7TH FLOOR
PHILADELPHIA, PA 19103

215-875-2200 | TempleHealthCenterCity.org

TEMPLE HEALTH
CENTER CITY

Temple Health refers to the health, education and research activities carried out by the affiliates of Temple University Health System and by Temple University School of Medicine.

Unlock Your Leadership Potential

Master of Science in

NONPROFIT LEADERSHIP

Learn best practices to be an effective leader in one of the 1.6 million nonprofits in this country.

La Salle University's Master of Science in Nonprofit Leadership pulls from the disciplines of finance, marketing, planning, evaluation, and more to provide you with the practical skills and knowledge needed to be a successful leader in the growing nonprofit sector. Coursework is completed online with occasional face-to-face evening sessions on La Salle's main campus in Philadelphia.

Applications are currently being accepted for classes beginning in August!

www.lasalle.edu/nonprofitleadership

For more information, please contact:
215.991.3682
NPL@lasalle.edu

LASALLE UNIVERSITY
Never stop exploring

State reps to float same-sex marriage bill

Rights. State Reps. Steve McCarter and Brian Sims plan to introduce a bill pushing for marriage equality in Pennsylvania.

In the wake of the Supreme Court's decision striking down the federal Defense of Marriage Act and the American Civil Liberties Union announcement of a lawsuit seeking to overturn the state's "mini-DOMA," State Rep. Steve McCarter, D-154, announced plans to introduce a marriage equality bill in the Pennsylvania Legislature.

"Banning same-sex marriage does not contribute anything to our commonwealth — in fact, I truly believe it is a detriment to Pennsylvania," McCarter said in a statement.

"How many talented businessmen and businesswomen, entrepreneurs, educators and public servants have we lost to New York, Maryland and Delaware simply because those states will recognize their relationship and Pennsylvania will not?" he added. "It's time we stop excluding our own citizens and end these discriminatory practices."

McCarter said he and state Rep. Brian Sims, D-182, are currently gathering support and plan to later this year introduce a bill "which would finally bring Pennsylvania into the 21st century and allow marriage equality for all citizens."

ALEX WIGGLESWORTH
awigglesworth@metro.us

Steadfast supporter

McCarter has also:

- Sponsored a bill eliminating inheritance taxes for domestic partners.
- Cosponsored a package introduced by state Rep. Dan Frankel prohibiting discrimination based on sexual orientation, gender identity or expression.

Bon voyage to low wages

Alvin Carter, a representative of the security division of the Local 32BJ Service Employees Union, rallies at Philadelphia International Airport on Wednesday, July 10. Airport workers, clergy and community members gathered to see off a delegation of workers who were set to travel to the US Airways shareholders' meeting in New York City to protest low wages and poor working conditions. / PAIGE OZAROSKI, METRO

Sticker shock

Shot fired during auto shop robbery

A gunman stole $1,000 in cash and multiple inspection and emission stickers Wednesday, July 10, during a robbery of Arm's Enterprise and Auto Repair at 1243 Ridge Ave. Police said a shot was fired during the crime, but no injuries were reported. METRO

Bad parent

Police: Dad left baby in car to gamble

Bensalem police on July 6 arrested Danny Ngo, 44, of Philadelphia, after he allegedly left his 18-month-old son inside a sweltering car while he gambled at Parx Casino. Police said he was inside for about 40 minutes.

METRO

Brothers
Fine Furniture LLC
Everything On Sale SAVE NOW
SEA SHORE DELIVERY AVAILABLE
We Will Fill Your Home For Less
Mattresses FOR LESS!
Truckload SALE
Lowest Prices Around!
National Brands
Queens Starting At Only $199
King Sets Starting At $299
35 models to choose from
Only $599
Bedroom Set Includes: Dresser, Mirror, Chest, Queen Head/Foot/Rails & 1 FREE Nightstand
Only $549
Metro Bonded Leather Sectional with Ottoman
UNBELIEVABLE DEAL! Only $799
Quality Left Arm Facing Chaise Chocolate Sectional
Only $1,099
Queen Size Monte Carlo
All Wood Dresser, Mirror, Chest, Queen Headboard, Footboard, Rails & One FREE Nightstand
Closeout Special! Limited Quantity! Upgrade to King for $100 More!
CLOSEOUT SPECIAL! REGULARLY PRICED AT $299 Now Only $219
Table and Chair set
PHENOMENAL DEAL! Only $699
2 Pc. Sectional
Free Ottoman • Also Available in Brown
MENTION FOR EXTRA DISCOUNT
Clearance Super Center
5925 Woodland Ave. • Philadelphia, Pa 19143
215-729-5491 • Mon-Sat 10.30-6.00
Please scan for website
BrothersFineFurniture.com

wxpn

2013 XPONential MUSIC FESTIVAL

PRESENTED BY SUBARU

JULY 26 FRI 27 SAT 28 SUN

{ CAMDEN WATERFRONT }

EARLY BIRD PRICING ENDS THIS MONDAY, JULY 15

3-DAY PASSES START AT JUST $45

{ BUY TICKETS NOW AT XPN.ORG }

SUSQUEHANNA BANK CENTER

AMERICANARAMA MUSIC FESTIVAL: BOB DYLAN AND HIS BAND • WILCO

MY MORNING JACKET • RYAN BINGHAM

THE LUMINEERS • DR. DOG • POLIÇA • WAKE OWL

WIGGINS PARK

DAWES • JOHN BUTLER TRIO • DR. JOHN

EDWARD SHARPE AND THE MAGNETIC ZEROS

TRAMPLED BY TURTLES • MICHAEL KIWANUKA

BRETT DENNEN • LIANNE LA HAVAS

JUSTIN TOWNES EARLE • JOSÉ JAMES

THE LAST BISON • KOPECKY FAMILY BAND

LORD HURON • MATT POND • PHOSPHORESCENT

RED BARAAT • KAT EDMONSON • THE FLEETING ENDS

DRGN KING • THE STRAY BIRDS • THE DISTRICTS

AARON & THE SPELL • ALÔ BRASIL • ERIN MCKEOWN

camden county Making It Better, Together. · SUBARU · xfinity · Discover JERSEY ARTS JerseyArts.com · Camden Children's Garden

TUNE IN: wxpn 88.5 Philadelphia 88.7 Lancaster/York 99.7 Harrisburg XPN.org Worldwide

Retailers

North American retailers set five-year Bangladesh factory plan

Nearly 20 North American retailers including Wal-Mart Stores Inc. and Gap Inc. unveiled a five-year safety plan for Bangladesh garment factories that would include inspecting every factory within a year.

The announcement in Washington by the Alliance for Bangladesh Worker Safety comes after the deadly collapse of a Bangladesh garment plant in April. Another 112 people died in a November fire at a Bangladesh factory. REUTERS

Death

1,129

Workers killed in the collapse of a Bangladesh garment plant

Train accident

Railway boss says sabotage not suspected in Quebec crash

There is no suspicion that the train disaster that destroyed the heart of the town of Lac-Megantic and left dozens killed or missing was caused by sabotage, the head of the railway, Ed Burkhardt, said.

It was plain someone had tampered with the locomotive of the Montreal, Maine & Atlantic train before the explosion, and it has now emerged that it was the fire department that was putting out an earlier fire, Burkhardt, the chairman of the railway, told reporters. REUTERS

Train cars

72

The runaway train was hauling 72 cars of crude oil.

Pilots relied on automatic equipment for airspeed

NTSB. Much of the information released suggests pilot error as main focus of the investigation.

Shown here is the cockpit of a Boeing 777. / GETTY IMAGES

The pilots aboard the Asiana Airlines Boeing 777 that crashed in San Francisco relied on automatic equipment — an auto-throttle system — to maintain airspeed and did not realize the plane was flying too slowly until it was just 200 feet above the ground, the head of the U.S. National Transportation Safety Board said on Tuesday.

In her third detailed briefing on the July 6 crash, NTSB Chairwoman Deborah Hersman also said two flight attendants were ejected from the plane after its tail hit a seawall in front of the runway and was torn off. Both were found injured but alive on the side of the runway.

Airspeed

25%

The flight data recorder showed the plane was traveling 25 percent below its target airspeed as it came in for landing.

Hersman said many questions remained about the incident. The South Korean airline's flight crew members were not tested for drugs or alcohol after the crash, a requirement for pilots of U.S.-based carriers involved in accidents, she said.

The accounts given to investigators by the pilots, as relayed by Hersman, confirmed information from the plane's flight data recorder that showed the plane was traveling 25 percent below its target airspeed as it came in for landing. REUTERS

SUMMER SAVINGS

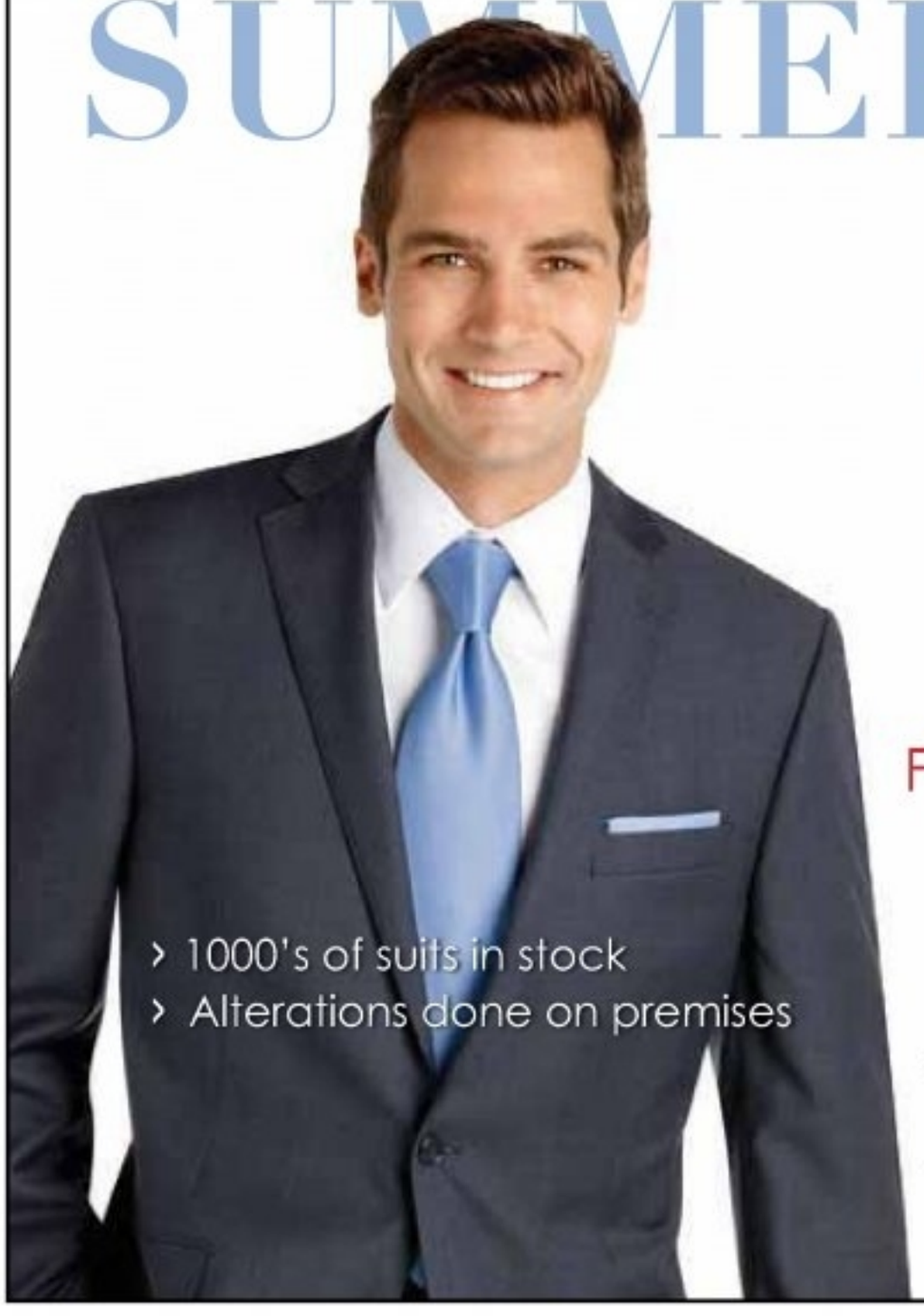

4 DAYS ONLY!

3 Suits for $99.99
regular price $199.99

ITALIAN DESIGNER SUITS 2 for $125
regular price $79.99

EXECUTIVE SUIT FREEDOM PACKAGE
10 ITEMS for $199

2 DESIGNER SUITS
2 FREE dress shirts
2 FREE matching ties
2 FREE leather belts
2 FREE dress socks

› 1000's of suits in stock
› Alterations done on premises

SIZES 34 SHORT - 60 LONG

tates menswear
12TH & CHESTNUT 267.687.8334
FRANKLIN MILLS MALL 215.612.2007
www.tatesmenswear.com

Not valid toward previous purchases. Offer may be cancelled or modified at any time.

GET TO FRED BEANS CHEVROLET, THE GM GIANT

GIANT Selection!

Fred, WHITE & BLUE

Fred Beans Everything Automotive

GIANT Savings!

Savings Event

Se Habla Espanol

We're out to be PA's #1 Chevy Dealer!

2005 DODGE NEON

SXT, Power Windows & Locks, Stk # C307063
Buy for: $4,971

2002 LINCOLN CONTINENTAL

Leather, Moonroof, Stk # C306641
Buy for: $6,971

2007 CHEVROLET IMPALA

LTZ, Leather Seating, Stk # C307281
Buy for: $8,971

2007 CHEVROLET COBALT

Automatic, CD, Stk # C30209X
Buy for: $8,971

2007 FORD ESCAPE

XLT, V6 Engine, Stk # C11042N2
Buy for: $8,971

2004 JEEP GRAND CHEROKEE

Laredo, 4X4, Automatic, Stk # C308811
Buy for: $8,971

2006 MAZDA MAZDA6

Automatic, Sunroof, Stk # C30050S1
Buy for: $8,971

2005 CHEVROLET COLORADO

Extended Cab, 4X4, Stk # C307632
Buy for: $9,971

2005 CHEVROLET SILVERADO

Crew Cab, 4X4, V8, Bed Cap, Stk # C308351
Buy for: $9,971

2007 CHRYSLER 300

Full Power Options, Stk # C308841
Buy for: $9,971

2005 JEEP GRAND CHEROKEE

Laredo, CD, Roof Rack, Stk # C307891
Buy for: $9,971

2005 CHEVROLET EQUINOX

LT, 100K Warranty, Stk # C30222X
Buy for: $10,971

2007 HYUNDAI SANTA FE

GLS Sport Utility, Auto, Stk # C306491
Buy for: $10,971

2008 PONTIAC G6

GM Certified, 100K Warranty, Stk # C30120X
Buy for: $10,971

2008 BUICK LUCERNE

CXL, Leather Seating, Stk # C308082
Buy for: $11,971

2006 CHEVROLET EQUINOX

LT, All Wheel Drive, Stk # C30165X1
Buy for: $11,971

2007 NISSAN ALTIMA

100K Warranty, Stk # C30113X1
Buy for: $12,971

2007 PONTIAC G6

Hardtop Convertible, 100K Warranty, Stk # C30079P
Buy for: $12,971

2007 SATURN SKY

Convertible, Low Mi, 100K Warr, Stk # C30076P
Buy for: $12,971

2011 CHEVROLET HHR

GM Cert, 100K Warranty, Stk # C300087N
Buy for: $13,971

2012 CHEVROLET SONIC

GM Cert, 100K Warr, Auto, hatchback, Stk #C30095N
Buy for: $13,971

2005 GMC YUKON XL

Denali, 4X4, Navigation, Stk # C30071N1
Buy for: $13,971

2007 CHEVROLET AVALANCHE

4X4, LTZ, Stk # C306251
Buy for: $18,971

2009 NISSAN PATHFINDER

100K Warranty, 4X4, Stk # C30231X
Buy for: $19,971

This is just a sample of our HUGE pre-owned inventory listed, see our entire selection online at: fredbeans.com

FIND NEW ROADS

Fred Beans Everything Automotive DOYLESTOWN

FRED BEANS CHEVROLET OF DOYLESTOWN

Call Us... We Will Pay You Top Dollar For Your Vehicle!

Route 611 North
Doylestown, PA 18902

1-877-862-3469 • fredbeans.com

Taxes & tags additional. Artwork for representational purpose only. Dealer not responsible for omissions or typographical errors. Prior sales excluded.

Judge. Apple Inc. conspired to raise prices on e-books

In a sweeping rejection of Apple Inc.'s strategy for selling electronic books on the Internet, a federal judge ruled that the company conspired with five major publishers to raise e-book prices.

U.S. District Judge Denise Cote in Manhattan found "compelling evidence" that Apple violated federal antitrust law by playing a "central role" in a conspiracy with publishers to eliminate retail price competition and raise e-book prices.

Wednesday's decision could expose Apple to substantial damages.

Apple was accused of pursuing the conspiracy to undercut online retailer Amazon.com Inc.'s e-book dominance, causing some e-book prices to rise to $12.99 or $14.99 from the $9.99 that Amazon charged. Amazon once held a 90 percent market share. REUTERS

Last year Apple settled an antitrust case over e-book pricing with the European Commission without admitting wrongdoing. / GETTY IMAGES

Opinion

TOM FOREMAN

POLITICAL CORRESPONDENT FOR CNN

CNN=POLITICS

NOT YOU AGAIN?

How is it possible that in our nation of 310 million people, the same ones surface over and over again, convinced that they are destined to lead us? I write this, of course, as Anthony Weiner, Sarah Palin, Rick Perry and Eliot Spitzer are once again swirling through the news. Each is in the process of or pondering a run for high office yet again, and I find this, in a word, astonishing. And in another word, irritating.

I'm not trashing them for their past records or political peccadillos … or, in the case of Texan Perry, his armadillos. Each has proven at some juncture capable of winning the public's trust and support, and heaven forbid I should impede their quest to, as Steely Dan once sang, "Do It Again." I'll even put aside the ready arsenal of hooker and Russia-from-my-house jokes I have at my elbow. (Well,

Weiner / GETTY IMAGES

I suppose I can pass on just one punchline: "So the hot dog vendor says, 'No, I'm pretty sure I did not get a tip.'")

I'm just saying it must take a mind-blowing sense of mission for anyone to emerge from a political defeat or scandal so ready to jump back into the fray. Perry and Palin? Sure, they'd fit the bill if you were looking for a great name for a new steak sauce, but as presidential power players they were spectacular failures. Spitzer and Weiner? Both were chased from office like Edward Snowden at a CIA picnic. And yet, all four of them are back in the game, as if neither party could possibly find anyone else capable of carrying the political torch.

I'm not sure what it says about us as voters, but this does not suggest a lot of imagination on the part of the two major parties. Because you can bet your ballot there are people in this vast country who would make great leaders if either side would just go find them, instead of spending all their time on recycling candidates like old cans.

Quoted

"It must take a mind-blowing sense of mission for anyone to emerge from a political defeat or scandal so ready to jump back into the fray."

Say Goodbye to Painful Varicose Veins!

Do you have any of these symptoms?

- Varicose Veins • Spider Veins
- Itching and Burning
- Leg Pain and Cramps
- Heaviness and Swelling
- Skin Discoloration
- Ulcers and Blood Clots

You may have a serious medical condition, called Venous insufficiency.

USA Vein Clinics Will Help!

With a non-surgical, minimally invasive and painless procedure, that takes only 15 minutes! Covered by Medicare and most insurance plans up to 100%!

The Best Vein Center
(by Home Reporter)

USA Vein Clinics

Call **215.809.1335**

www.USAVeinClinics.com

8352 Bustleton Ave
Philadelphia, PA 19152

Cerebral Palsy/Birth Injury

Brain Injury/Paralysis
Cancer Mistake
Medical Malpractice

Harvard & Yale Trained Physician – Attorney on Staff
(Doctor – Lawyer)

Brain injuries	Paralysis/Cerebral palsy
Birth-related injuries	Obstetrical mistakes
Failure to diagnose cancer	Hospital mistakes / Death
Doctor mistakes	Medication/Prescription mistakes
Emergency Room mistakes	Surgical mistakes

We provide:

- Physician-Attorney (Doctor-Lawyer) on staff:
  - 4x Named one of Pennsylvania Rising Stars (Top Young Lawyers) by publisher of Philadelphia Magazine
  - Life member, Multi-Million Dollar Advocates Forum
  - Board certified Physician trained at Yale and Harvard
  - Former Assistant Professor at Harvard Medical School
  - Former Attending at Harvard teaching hospitals
- As Co-counsel achieved Over 20 Million Dollars in Recoveries Since 1/1/2012
- Free initial consultation with Physician-Attorney

(NO RECOVERY – NO FEE)

Law Offices of Tai Y. Wong, P.C.

PA & NJ (215) 592-9750

1101 Market Street, Aramark Tower, Suite 2820, Philadelphia, PA 19107

Bombing suspect pleads not guilty to terror attack

Trial. In a thick accent, Tsarnaev entered several not-guilty pleas.

Accused teenage terrorist Dzhokhar Tsarnaev, 19, pleaded not guilty to all 30 charges related to the deadly Boston Marathon bombings Wednesday in federal court.

The shackled suspect wore an orange jumpsuit and had a crooked smile as he entered the silent courtroom, before flashing a grin to a group of spectators seated in the first row.

His lawyers occasionally patted him in an apparent effort to offer comfort, however Tsarnaev did not appear emotional. Despite reports of severe injuries sustained during a shootout with police, Tsarnaev appeared healthy, with a full head of curly hair.

This is the first time Tsarnaev has appeared in public since his April 19 arrest in Watertown, Mass. / SKETCH BY JANE FLAVELL COLLINS

Charges

30

Dzhokhar Tsarnaev pleaded not guilty to all 30 charges related to the Boston Marathon bombings.

His self-described supporters, seated in the back of the courtroom, let out an excited "yes," after Tsarnaev first spoke his plea, and were asked more than once by court security to quiet down.

Tsarnaev's sister was also in the courtroom, whimpering quietly, wiping away tears and holding a cooing baby. She shielded her faced with a white headscarf.

Following his plea, Tsarnaev blew a kiss in her direction before being led out by federal marshals. The entire proceeding was over in less than 10 minutes.

Prior to the hearing, there was a mad rush of people trying to get into the packed courtroom, which had seats reserved for 30 of the bombing survivors.

Outside, demonstrators seeking freedom for the accused terrorist and claiming the bombing was a hoax, clashed with bystanders who were present at the marathon finish line.

It was the first time Tsarnaev has appeared in public since his April 19 arrest in Watertown, Mass., where he was found injured, hiding in a dry-docked boat.

Seventeen of the charges brought against Tsarnaev carry a potential death penalty. His next court date is Sept. 23.

MORGAN ROUSSEAU
morgan.rousseau@metro.us

Defense rests its case.
Zimmerman will not take the witness stand

Lawyers for George Zimmerman rested their case Wednesday without calling the former Neighborhood Watch volunteer to testify, setting up the final stages of his closely watched murder trial for the shooting of unarmed black teenager Trayvon Martin.

"After consulting with counsel, (I have decided) not to testify, your honor," Zimmerman said in response to questions from Seminole County Judge Debra Nelson.

It was a rare chance to hear Zimmerman speak, as the 29-year-old sat emotionless throughout most of the proceedings, smartly dressed in suits and ties.

REUTERS

Special session

Texas House approves sweeping abortion restrictions

The Texas House of Representatives on Wednesday gave final approval to a bill that would ban most abortions after 20 weeks of pregnancy, set strict health and safety standards for abortion clinics, and restrict use of the so-called abortion pill. The House, which gave preliminary approval to the bill late Tuesday, voted 96 to 49 on Wednesday to send it to the state Senate.

REUTERS

Drive with a tank full of confidence.
That's the AAA way.

For affordable auto insurance that's always there for you, choose the name you trust, AAA. You can count on great coverage and friendly customer service that goes above and beyond. That's something you can be comfortable with. **For a free quote on auto insurance call 877-355-4222, visit AAA.com or stop by your local AAA store.**

AUTO INSURANCE THE AAA WAY.

Policies sold by the insurance agency of AAA Mid-Atlantic Inc. Policies are underwritten by AAA Mid-Atlantic Insurance Company, AAA Mid-Atlantic Insurance Company of New Jersey, Keystone Insurance Company and other insurance companies. All policies are subject to policy terms, underwriting guidelines and applicable laws. Applicants may not qualify for all coverages, benefits or discounts.

©2013 AAA Mid-Atlantic

2

CULTURE

Q&A

Have you seen "Man of Steel?"

No, I haven't. I haven't seen many movies, because I've been making one. The only two or three times I've gone to the movies in the last few years have been to movies that my daughters want to see. So I went to "Les Miserables" and I went to some animated movies — movies that I would not necessarily have gravitated towards. But that's being a parent, taking your daughters to see the Justin Bieber concert movie.

GUILLERMO DEL TORO

The "Pacific Rim" director talks destroying cities in a civilized way.

THE MAN WHO WOULD PLAY WITH BATTLEBOTS

Guillermo del Toro is first and foremost a movie buff, which has been causing him a distinct amount of unhappiness. You see, del Toro has been so busy making movies — particularly his latest, the giant robots vs. giant monsters blockbuster "Pacific Rim" — that he hasn't had any time to actually watch other people's movies. Or at least that's the excuse he gives for not having seen "Man of Steel" or the first installment of "The Hobbit," which he was originally pegged to direct.

There's been a lot of criticism about the levels of carnage shown in "Man of Steel." Your film also features a great deal of urban destruction. How do you keep that from crossing the line from fun into too realistic?

Well, kaiju movies by definition bring a completely escapist fun in these type of fights. When you're a kid and you're watching Godzilla stomp a bunch of tanks or jets or cut through a city, the proportions of these things are so enormous that you cannot correlate them to anything real. What I do is I then bring in visually a very different sense of style from reality. I have these super-colored lights illuminating the rain, so it looks like a living comic book or a living anime. And the thing that I do very, very consciously is I vacated all the streets so they would be empty of people. So you're never thinking, "Oh, the kaiju just crushed 600 people."

Are you planning to do another non-English language film soon, or do you live in Hollywood exclusively now?

Yeah, I would love to. I produce a lot of movies in Latin America and Spain, and I'm producing a movie right now in Mexico. As a director, I would love to do it, but I need to find a story that suits me. It's not like I have a drawer full of stories in Spanish and in English. [Laughs]

What determines if a story is better told in Spanish rather than English?

You cannot aspire to do a movie that is as quirky as "Pan's Labyrinth" in the Hollywood machinery. It would get tested and noted by executives to death. It would end up having a happy ending and all that bulls—. And at the same time you cannot end up with a movie that is as spectacular and huge and magnificent in showmanship as "Pacific Rim" if you do it in Mexico or Spain. So, depending on the scale of the story, depending on if you need to protect the production value and spectacle or if you need to protect the content and quirkiness of the story, you go from one [end of the] scale to another.

NED EHRBAR
ned.ehrbar@metro.lu

Best of the bots

Playing favorites

"Pacific Rim" introduces audiences to numerous "kaiju" — giant, belligerent monsters — and "jaegers" — the giant, human-piloted robots mankind creates to fight them off and save the planet.

"My favorite jaeger is Cherno Alpha, because I think he is adorable," says del Toro. "It looks like a giant iron boiler. And my favorite kaiju is Leatherback, the gorilla-esque one, because I fully identify with his beer belly."

Bill's
DISCOUNT CARPET & FLOORING

3 Rooms $498* Plush or Sculptured Carpet 8lb. pad, installation

3 Rooms $598* Super Plush Carpet 8lb. pad, installation

3 Rooms $698* Heavyweight Plush Carpet 8lb. pad, installation

SHOP US FIRST, SHOP US LAST, IT DOESN'T MATTER
WE WILL BEAT ANYBODY'S ESTIMATE
WE ALSO INSTALL & REFINISH HARDWOOD FLOORS!

Free Shop at Home Save Up To 1/2 OFF Retail Store Pricing
Sale on Wood, Laminate and Vinyl Flooring
Next Day Installation Available - FREE ESTIMATES

3 ROOMS of CARPET
$398*
*Up to 40 Sq. Yds
10% Senior Citizens Discount

Your Mobile Carpet Showroom
Locally Owned and Operated
Serving PA, NJ and DE
for Over 23 Years
Call Anytime

1.856.264.1079

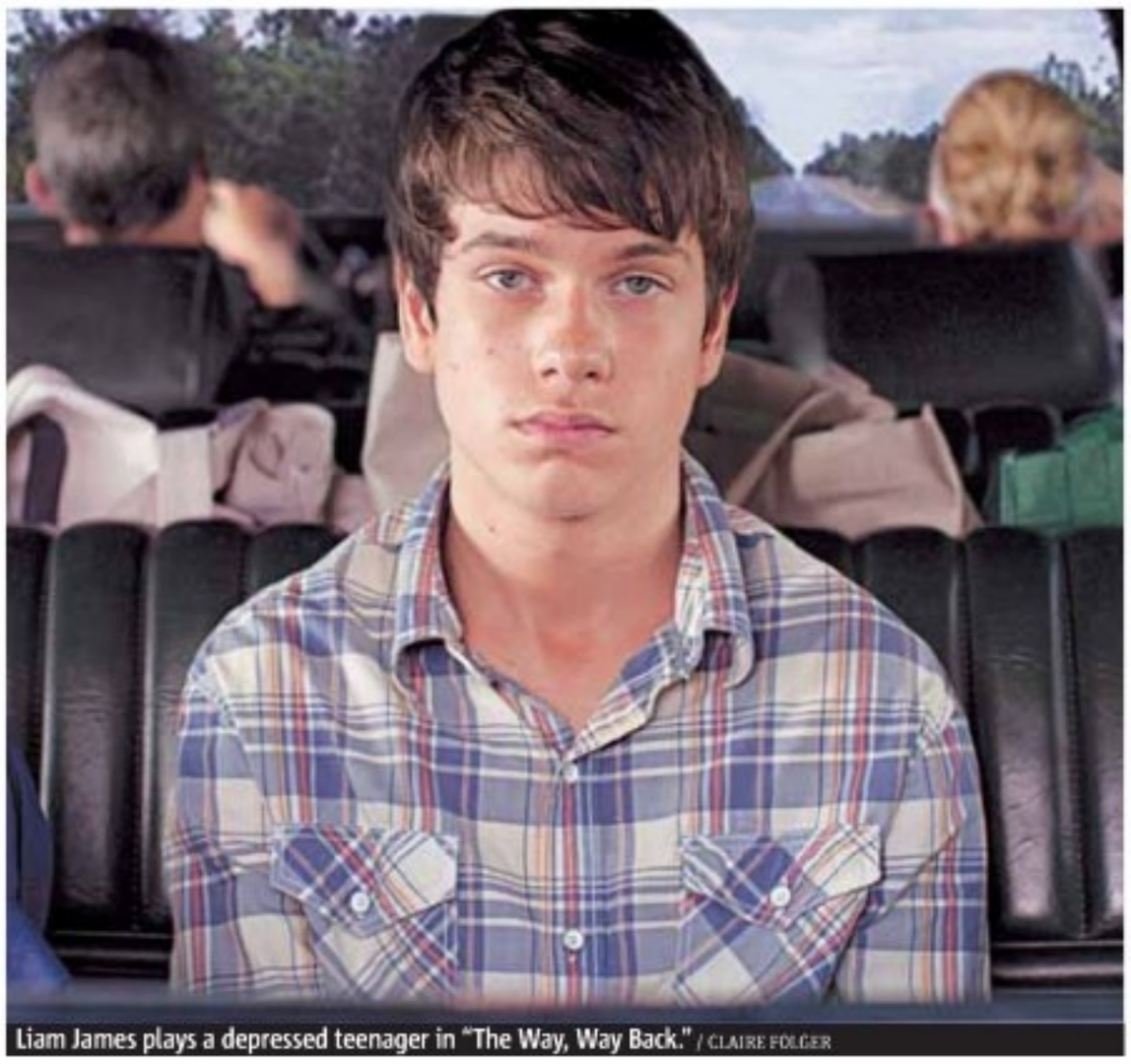

Liam James plays a depressed teenager in "The Way, Way Back." / CLAIRE FOLGER

The summer movie you may forget

Sundance hit. The guys who wrote "The Descendants" try for a cliched coming-of-age saga.

Jim Rash, who played the semi-ambiguously gay, cross-dressing Dean Pelton on "Community," and Nat Faxon, who appears in the comedies of Broken Lizard, are both Oscar winners. That's because they wrote the somber, thoughtful script for "The Descendants."

Neither fact is what you might expect. That they wrote and made their joint directorial debut with "The Way, Way Back" makes more sense. The film's description reads like a parody: It's a "summer I'll never forget" indie with an overqualified cast that was picked up for gobs of money at Sundance. (It also features Toni Collette and Steve Carell, alumni of the ultimate Sundance crossover, "Little Miss Sunshine.")

The kid who'll never forget this summer is Duncan (Liam James), an awkward, permanently sullen 14-year-old stuck on a beach house trip with his divorcee mom (Collette) and her cruel boyfriend (Carell), who kicks off the movie telling Duncan he'd rate him a three on the 10-point scale. Such casual abuse is, thankfully, thin on the ground in the film's remainder, which finds Duncan inevitably gaining confidence. While the grown-ups day drink like teenagers, he finds himself frequenting then suddenly working at the local, rickety, retro '80s water park.

It's here that a boy so socially awkward it doesn't appear he's ever spoken to someone who's not his mom can find questionable friends, chief among them an aging, too-cool-for-school water park employee (Sam Rockwell). He also gets a love interest in the girl literally next door (AnnaSophia Robb). These are all cliches, right down to the killjoy third act tonal shift, when the hazy, lazy, good-times vibe turns serious and emo. But this isn't just a high-toned, high-buzzed twist on the '80s vacation likes of "Summer Rental." There are a few twists that make it tough to shrug off. Duncan may not speak or have any apparent personality, but he's not a secret sensitive type. He really doesn't appear to have any talents or an inner life. It's suggested that, in all likelihood, he'll wind up like the rest of the water park staff: People, like Rockwell's furtively remorseful antihero, who've stayed at this dumb job too long, letting even modest ambitions go unrealized and only periodically pining for something more. There's a very real, only somewhat delved-into melancholy to the film, an air of disappointment and self-hatred that's more serious than the "serious" developments in its final stretch.

Review

'The Way, Way Back'

Directors. Jim Rash and Nat Faxon

Stars. Liam James, Sam Rockwell

Rating. PG-13

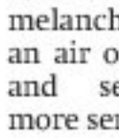

MATT PRIGGE
matt.prigge@metro.us

OUTDOOR
SUMMER CONCERT SERIES
EVERY FRIDAY & SATURDAY NIGHT
LIVE MUSIC STARTS AT 5PM
JOIN US FOR OUR MAIN ACTS FROM 8:30PM – 12 MIDNIGHT

FRIDAY, JULY 12

DON'T CALL ME FRANCIS

SATURDAY, JULY 13

THE BENDERZ

VISIT SUGARHOUSEROCKS.COM FOR THE FULL SCHEDULE

FREE VALET AND SELF-PARKING
ON DELAWARE AVE. 1 MILE NORTH OF THE BEN FRANKLIN BRIDGE

Must be 21 or older. Schedule subject to change.

GAMBLING PROBLEM? CALL 1.800.GAMBLER.

SUGARHOUSE CASINO | PHILADELPHIA PENNSYLVANIA

PHILLY LOVES A WINNER

Second verse, better than first

Horror anthology. The quickie sequel 'V/H/S/2' is a slight improvement over its predecessor.

Tossed-off, quickie sequels to modestly successful exploitation fare are nothing new. "Black Caesar," to name just one, made enough money in 1972 that it had a sequel, "Hell Up in Harlem," later that year. The first found footage horror anthology "V/H/S" premiered at Sundance 2012, and though it made but a pittance, the low underhead — it's shot with inexpensive HD cameras, with some light, albeit impressively organic, special effects — all but assured there would be more. "V/H/S/2" is, of course, more of the same. Once again, the shorts blithely break the rules, with "found" videos that have nonetheless been edited after the fact from multiple sources. (It's no spoiler to reveal in every case the cinematographers wind up gorily offed.) Once again, most of the actors resort to panicked, artless swearing. And once again, title be damned, no episode is on grimy, retrograde VHS.

The quality, however, is slightly better. As with the first, name auteurs sit in with relative newbies, and the names mop the floor with them. The only returning director is Adam Wingard, who did the silly, semi-sensical wraparound story there, but not the silly, semi-sensical one here. In "Clinical Trials," a young man's new camera eye leads to him being plagued by some kind of ghostly, belligerent demons. It embodies the male-dominated, fanboy worldview of the first, where women exist to be badasses who whimsically offer their naked bodies to weak men. "Slumber Party Alien Abduction" manages to avoid this problem, specifically by redoing "Cloverfield" on a small scale, with a family under attack and the camera attached to a dog's head.

These are fun, but the ones by the established pros go deeper. "A Ride in the Park" brings Eduardo Sanchez, who made no less than the classic of the genre "The Blair Witch Project," and gives him zombie cyclists with tiny GoPro cameras atop their helmets. It's the rare (though not only) zombie film to "humanize" the undead (as much as one can), with certain monsters remembering glimpses of their bodies' previous lives.

The must-see segment comes courtesy of Gareth Evans. The director of the relentless (and exhausting) Indonesian martial arts smack-em-up "The Raid: Redemption" (and its forthcoming sequel) heads to a cult commune, and then keeps topping himself, piling one insanity atop another until the thing's about to burst. If anyone ever makes an anthology film of the too-rare gems from anthology films, Evans' would be a must-have.

Zombie bikers are one of the highlights of the found footage anthology "V/H/S/2." / MAGNET RELEASING

Review

'V/H/S/2'

Directors. Gareth Evans, Eduardo Sanchez, etc.

Stars. Lawrence Michael Levine, Kelsy Abbott

MATT PRIGGE
matt.prigge@metro.us

CAPITAL GAMES THE MOVIE WORLD PREMIER: QFEST IN PHILLY

Purchase Tickets, $11:
http://www.qfest.com/film-details.cfm?id=14608
Friday, July 19th at 9:30pm Ritz East Two
Sunday, July 22nd at 12:00pm Ritz East Two

Watch the Trailer:
http://www.youtube.com/watch?v=6gm-IfCv9Wk

Starring:
Shane Keough, Gregor Cosgrove, Eric Presnall
Executive Producer/Writer/ G.A. Hauser- The GA Hauser Collection, LLC
Editor/Post Production/ Katiene Norton

Fueled by initial dislike for each other, two competitive co-workers find their animosity turn to passion in this indie American drama written by G.A. Hauser.

Take two ambitious men, one top LA advertising firm, add a competition for the same high ranking job and you have the potential for an explosion. Instantly the competing men detest each other on sight. Handsome, clean-cut Steve Miller quit the LAPD to work in the calm environment of a business office. What he didn't realize was that the advertising industry was just as cut-throat as the mean streets of the City of Angels. When an exotic British newcomer is hired on, Steve knows this man is out for blood. Mark Richfield, the glamorous new kid in the office, soon wins favor with the big boss and co-workers causing Steve to cringe in jealousy. After a crazy night in the Santa Fe desert when a team building exercise on a business retreat goes wrong, the two men share a night of passion that neither can forget.

Wrongly assuming Mark is gay, Steve is devastated to learn that he is planning to be married in a month's time. Meanwhile, Mark's life falls into a complete shambles as the wedding machine barrels full steam ahead and he no longer loves his increasingly demanding fiancée. Torn between passionate love and passionate hatred, Steve and Mark endure agonizing decisions that will affect their lives forever.

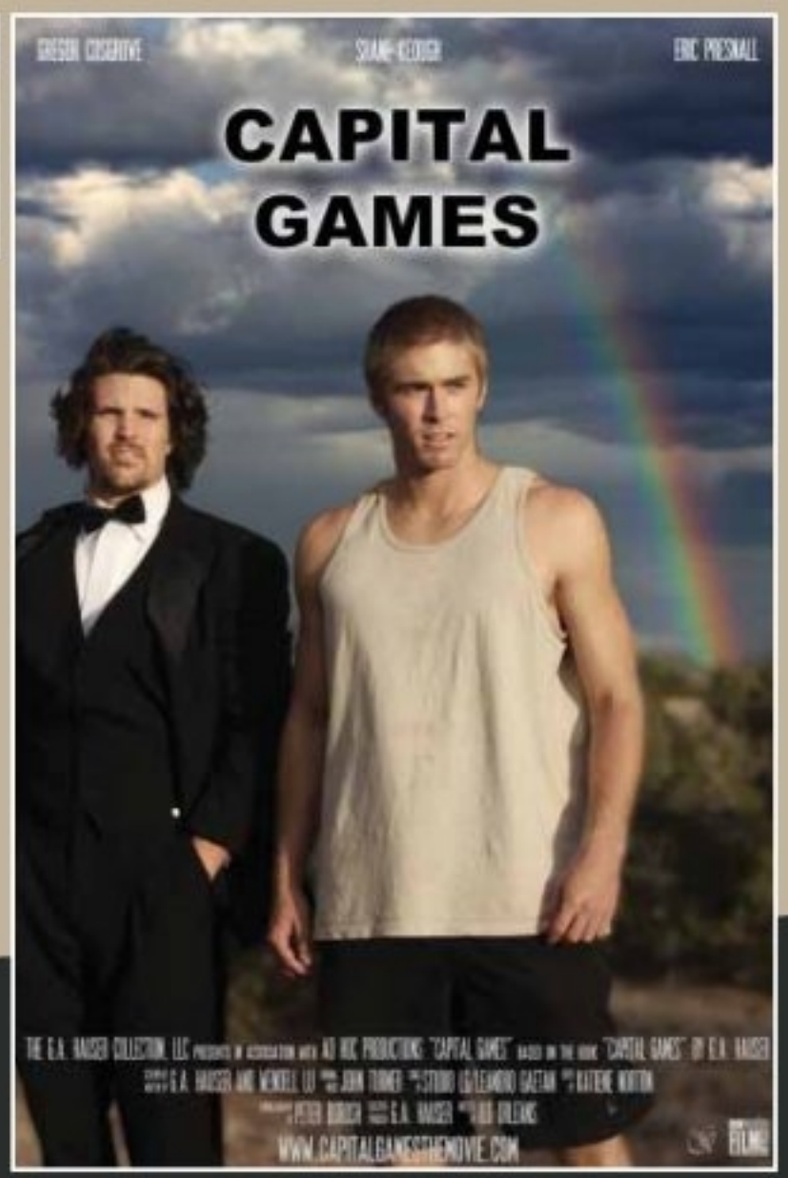

THE GA HAUSER COLLECTION

OFFICIAL SELECTION PHILADELPHIA QFEST 2013

PHILADELPHIA QFEST July 11-22, 2013

MATTRESS WORLD USA
INVENTORY CLEARANCE
BLOW-OUT SALE!

Everything Must Go

Limited Quantities While Supplies Last

Bunkbed Twin/Twin or Twin/Full
Regular Price
$199

6 Piece Bedroom Set
Regular Price
$899

2 Piece Sectional
Regular Price
$999

Daybed
Regular Price
$149

Sofa Sleepers
Regular Price
$299

Sofa & Loveseat
Regular Price
$799

Sofa & Loveseat
Regular Price
$899

5 Piece Counter Height Set
Regular Price
$499

6 Piece Bedroom Set
Regular Price
$899

Queen Bed
Regular Price
$499

3 Piece Set
Regular Price
$299

Save Up To 60% Off

MATTRESS WORLD USA

Incredible Prices

7924 State Rd.
Phila., PA 19136
Mon-Sat 10-7

Clearance Center
700 E. Erie Ave.,
Phila., PA 19134
Mon-Sat 10-6

Shop Online @
MattressWorldFurniture.com

Follow us on...

A big giant beast terrorizes humanity in the robots-vs.-monsters movie "Pacific Rim." / WARNER BROS. PICTURES

Rock 'em sock 'em robot nonsense

Big monster movie. Guillermo del Toro's latest is a brain-dead behemoth.

There are many jobs at which Guillermo del Toro would excel: As a creature designer, as a creator of sheer mood, as a star group writer — the guy who sits in the corner, throwing out crazy, brilliant ideas for others to pound into some kind of shape. He's not really a leader, as a leader needs discipline and exactitude. Del Toro has neither. His films, even his best ones, are sloppy, with maddening bursts of unbridled creativity made with little organization. Even his serious films ("The Devil's Backbone" and "Pan's Labyrinth") are weakly structured and short on ideas — but, like the "Hellboy" films and "Blade II" (his masterpiece), have cool creatures and atypically gorgeous digital effects.

This is to say that, in theory, the ideal movie for del Toro is one where giant robots battle giant aliens. This is "Pacific Rim," a noisy monstrosity that embraces the notion that its director can't tell a story and can't see through intriguing ideas but has a knack for filmmaking that's by turns (and sometimes simultaneously) visceral and elegant.

The plot is (thankfully) simple: In the near future, monsters from another universe (called "kaiju") have risen from the sea. The world's nations have met this threat by joining together and erecting towering rock 'em sock 'em robots. The humans are equal parts cliched and reliably stock: There's a bland taciturn hero (Charlie Hunnam), a hot brainiac nursing vengeance against the kaiju (Rinko Kikuchi), a St. Crispin's Day-style speech-spouting leader amusingly named Stacker Pentecost (Idris Elba) and wacky scientists (Charlie Day and Burn Gorman), because nerds are fun.

Review

'Pacific Rim'

Director. Guillermo del Toro

Stars. Charlie Hunnam, Rinko Kikuchi

Rating. PG-13

"To fight monsters we created monsters," goes one of the taglines. Don't worry about the Frankensteinian implications. This has no interest in addressing philosophical concerns, or thinking about much of anything. This has its drawbacks: An hour is wasted wondering who will pilot the big robots. When the battles belatedly come, they're pummeling, if not always clear. Dinosaur-like behemoths of varying builds and features smash with clangy, rusty mega-automaton, always at nighttime, sometimes in the rain. One tussle threatens to take place in daylight, but quickly heads to darker environs. (Don't see this in post-converted 3-D, which renders everything murkier than it is already.)

Might wins over sense, and the battles are fun. Del Toro is smart and calculating enough to slowly parcel out cool weaponry (a sword!). Once a bot uses a giant boat as a bat, one's brain shuts down, and most is forgiven. It's hard to love a movie that teases some intriguing nonsense about mind-melds, only to drop it once it becomes too complicated. Then again, it's easy to (hesitantly) love a film so in awe of grease and gears and rust — where digital technology at one point fails, and analogue has to save the day. Swoon.

MATT PRIGGE
matt.prigge@metro.us

AMC Franklin Mills Mall 14
888-AMC-4FUN
1149 Franklin Mills Circle

DESPICABLE ME 2 (PG) Fri 9:30, 11:00, 1:35, 2:40, 4:05, 6:50, 8:00, 9:20. CC/DVS-Closed Captions & Descriptive Video;Digital Presentation; Sat 9:30-10:00-11:00-1:35-2:40-4:05-6:50-8:00-9:20. CC/DVS-Closed Captions & Descriptive Video;Digital Presentation; Sun 9:30-11:00-1:35-2:40-4:05-6:50-8:00-9:20. CC/DVS-Closed Captions & Descriptive Video;Digital Presentation

DESPICABLE ME 2 IN 3D (PG) 12:00, 5:30, 10:30. CC/DVS-Closed Captions & Descriptive Video;RealD 3D

GROWN UPS 2 (PG-13) Fri 11:10, 12:00, 1:45, 2:30, 4:20, 5:00, 7:00, 7:45, 9:45, 10:30, 11:45. CC/DVS-Closed Captions & Descriptive Video;Digital Presentation; Sat 9:30-11:10-12:00-1:45-2:30-4:20-5:00-7:00-7:45-9:45-10:30-11:45. CC/DVS-Closed Captions & Descriptive Video;Digital Presentation; Sun 9:30-11:10-12:00-1:45-2:30-4:20-5:00-7:00-7:45-9:45-10:30. CC/DVS-Closed Captions & Descriptive Video;Digital Presentation

THE HEAT (R) Fri and Sat 11:15, 2:00, 4:50, 7:50, 10:40. CC/DVS-Closed Captions & Descriptive Video;Digital Presentation; Sun 11:15-2:00-4:50-7:50-10:30. CC/DVS-Closed Captions & Descriptive Video;Digital Presentation

KEVIN HART: LET ME EXPLAIN (R) Fri and Sat 10:20, 12:55, 1:30, 3:10, 4:00, 5:20, 6:20, 7:30, 8:30, 9:35, 10:40, 11:40. CC/DVS-Closed Captions & Descriptive Video;Digital Presentation; Sun 10:20-11:05-12:55-1:30-3:10-4:00-5:20-6:20-7:30-8:30-9:35-10:30. CC/DVS-Closed Captions & Descriptive Video;Digital Presentation

THE LONE RANGER (PG-13) 12:15, 3:40, 7:00, 10:25. CC/DVS-Closed Captions & Descriptive Video;Digital Presentation

MAN OF STEEL (PG-13) 12:50, 7:15. CC/DVS-Closed Captions & Descriptive Video;Digital Presentation

MAN OF STEEL 3D (PG-13) 9:40, 4:00. CC/DVS-Closed Captions & Descriptive Video;RealD 3D

MONSTERS UNIVERSITY (G) 10:10, 3:40, 9:10. CC/DVS-Closed Captions & Descriptive Video;Digital Presentation

MONSTERS UNIVERSITY 3D (G) 12:50, 6:20. CC/DVS-Closed Captions & Descriptive Video;RealD 3D

PACIFIC RIM (PG-13) Fri and Sat 1:10, 7:20, 11:45. CC/DVS-Closed Captions & Descriptive Video;Digital Presentation; Sun 1:10-7:20. CC/DVS-Closed Captions & Descriptive Video;Digital Presentation

PACIFIC RIM IN 3D (PG-13) 10:10. RealD 3D; 4:15-10:20. CC/DVS-Closed Captions & Descriptive Video;RealD 3D

PACIFIC RIM: AN IMAX 3D EXPERIENCE (PG-13) 12:15, 3:20, 6:40, 9:40. IMAX;RealD 3D

THIS IS THE END (R) Fri and Sat 10:45. CC/DVS-Closed Captions & Descriptive Video;Digital Presentation; Sun 10:30. CC/DVS-Closed Captions & Descriptive Video;Digital Presentation

WHITE HOUSE DOWN (PG-13) 10:00, 1:10, 4:10, 7:10, 10:15. CC/DVS-Closed Captions & Descriptive Video;Digital Presentation

WORLD WAR Z (PG-13) 7:45. Digital Presentation; 2:10. CC/DVS-Closed Captions & Descriptive Video;Digital Presentation

WORLD WAR Z 3D (PG-13) Fri and Sat 11:20, 5:00, 10:40. CC/DVS-Closed Captions & Descriptive Video;RealD 3D; Sun 11:20-5:00-10:30. CC/DVS-Closed Captions & Descriptive Video;RealD 3D

AMC Loews Cherry Hill 24
888-AMC-4FUN
Rt. 38 and Haddonfield Rd.

DESPICABLE ME 2 (PG) Fri and Sat 9:25, 11:10, 12:10, 2:00, 2:55, 4:45, 5:40, 8:25, 11:10. CC/DVS-Closed Captions & Descriptive Video;Digital Presentation; 7:25-10:15. Digital Presentation; Sat 10:00. Digital Presentation;SFF-Sensory Friendly Film; Sun 9:25-11:10-12:10-2:00-2:55-4:45-5:40-8:25-10:55. CC/DVS-Closed Captions & Descriptive Video;Digital Presentation

DESPICABLE ME 2 IN 3D (PG) 10:20, 1:05, 3:50, 6:35, 9:20. CC/DVS-Closed Captions & Descriptive Video;RealD 3D

GROWN UPS 2 (PG-13) Fri and Sat 9:45, 10:40, 11:35, 12:30, 1:25, 2:20, 3:15, 4:10, 5:05, 6:05, 6:55, 7:50, 8:45, 9:40, 10:35, 11:30, 12:25. CC/DVS-Closed Captions & Descriptive Video;Digital Presentation; Sun 9:45-10:40-11:35-12:30-1:25-2:20-3:15-4:10-5:05-6:05-6:55-7:50-8:45-9:40-10:35. CC/DVS-Closed Captions & Descriptive Video;Digital Presentation

THE HEAT (R) Fri and Sat 10:45, 12:20, 1:45, 3:20, 4:40, 6:15, 7:40, 9:15, 10:40, 12:15. CC/DVS-Closed Captions & Descriptive Video;Digital Presentation; Sun 10:45-12:20-1:45-3:20-4:40-6:15-7:40-9:15-10:40. CC/DVS-Closed Captions & Descriptive Video;Digital Presentation

KEVIN HART: LET ME EXPLAIN (R) Fri and Sat 11:15, 12:00, 1:30, 2:15, 3:45, 4:30, 6:00, 6:45, 7:35, 8:15, 9:00, 9:45, 10:30, 11:15, 12:05. CC/DVS-Closed Captions & Descriptive Video;Digital Presentation; 10:30-12:45-3:00-5:15. Digital Presentation; Sun 11:15-12:00-1:30-2:15-3:45-4:30-6:00-6:45-7:35-8:15-9:00-9:45-10:30. CC/DVS-Closed Captions & Descriptive Video;Digital Presentation

KILLING SEASON (R) Fri and Sat 9:35, 12:00, 2:25, 4:45, 7:05, 9:25, 11:45.C INDEPENDENT;Digital Presentation; Sun 9:35-12:00-2:25-4:45-7:05-9:25.C INDEPENDENT;Digital Presentation

THE LONE RANGER (PG-13) Fri and Sat 9:40, 11:25, 1:10, 2:50, 4:35, 6:25, 8:10, 9:55, 11:40. CC/DVS-Closed Captions & Descriptive Video;Digital Presentation; Sun 9:40-11:25-1:10-2:50-4:35-6:25-8:10-9:55. CC/DVS-Closed Captions & Descriptive Video;Digital Presentation

MAN OF STEEL (PG-13) 12:40, 7:15. CC/DVS-Closed Captions & Descriptive Video;Digital Presentation

MAN OF STEEL 3D (PG-13) 9:25, 4:00, 10:30. CC/DVS-Closed Captions & Descriptive Video;RealD 3D

MONSTERS UNIVERSITY (G) 10:10, 12:55, 3:40, 6:20, 9:10. CC/DVS-Closed Captions & Descriptive Video;Digital Presentation

MONSTERS UNIVERSITY 3D (G) 12:15, 5:50. CC/DVS-Closed Captions & Descriptive Video;RealD 3D

NOW YOU SEE ME (PG-13) 10:05, 4:05, 10:05. CC/DVS-Closed Captions & Descriptive Video;Digital Presentation

PACIFIC RIM (PG-13) Fri and Sat 10:25, 2:05, 5:20, 8:40, 12:00. CC/DVS-Closed Captions & Descriptive Video;Digital Presentation; Sun 10:25-2:05-5:20-8:40. CC/DVS-Closed Captions & Descriptive Video;Digital Presentation

PACIFIC RIM IN 3D (PG-13) 11:40, 3:10, 6:30, 9:50. CC/DVS-Closed Captions & Descriptive Video;RealD 3D

PACIFIC RIM: AN IMAX 3D EXPERIENCE (PG-13) 9:20, 12:50, 4:15, 7:30, 10:50. IMAX;RealD 3D

STAR TREK INTO DARKNESS (PG-13) 1:00, 7:00. CC/DVS-Closed Captions & Descriptive Video;Digital Presentation

THIS IS THE END (R) Fri and Sat 11:20, 2:00, 4:40, 7:20, 10:00, 12:40. CC/DVS-Closed Captions & Descriptive Video;Digital Presentation; Sun 11:20-2:00-4:40-7:20-10:00. CC/DVS-Closed Captions & Descriptive Video;Digital Presentation

WHITE HOUSE DOWN (PG-13) 9:55, 1:00, 4:05, 7:10, 10:10. CC/DVS-Closed Captions & Descriptive Video;Digital Presentation

WORLD WAR Z (PG-13) 10:50, 1:50, 4:50, 7:45, 10:45. CC/DVS-Closed Captions & Descriptive Video;Digital Presentation

WORLD WAR Z 3D (PG-13) Fri and Sat 9:30, 3:05, 8:35, 11:35. CC/DVS-Closed Captions & Descriptive Video;RealD 3D; Sun 9:30-3:05-8:35. CC/DVS-Closed Captions & Descriptive Video;RealD 3D

AMC Neshaminy 24
215-396-8050
Route 1 and Bristol Rd.

BHAAG MILKHA BHAAG (NR) 10:10, 2:10, 6:20, 10:20.C INDEPENDENT;Digital Presentation

DESPICABLE ME 2 (PG) Fri 10:10, 11:35, 12:50, 2:25, 3:35, 5:10, 6:15, 7:55, 9:00, 10:40, 11:40. Digital Presentation; Sat 11:35-12:50-2:25-3:35-5:10-6:15-7:55-9:00-10:40-11:40. Digital Presentation; Sun 10:10-11:35-12:50-2:25-3:35-5:10-6:15-7:55-9:00-10:40. Digital Presentation

DESPICABLE ME 2 IN 3D (PG) 10:40, 1:20, 4:20, 7:00, 9:35. RealD 3D; Sat 10:00. RealD 3D;SFF-Sensory Friendly Film

GROWN UPS 2 (PG-13) Fri and Sat 9:50, 11:45, 12:30, 2:30, 3:20, 5:15, 6:00, 8:00, 8:45, 10:45, 11:30. Digital Presentation; Fri and Sat 10:45-1:30-4:15-7:00-9:45-12:30. CC/DVS-Closed Captions & Descriptive Video;Digital Presentation; Sun 9:50-11:45-12:30-2:30-3:20-5:15-6:00-8:00-8:45-10:45-11:15. Digital Presentation; Sun 10:45-1:30-4:15-7:00-9:45. CC/DVS-Closed Captions & Descriptive Video;Digital Presentation

THE HEAT (R) Fri and Sat 9:40, 10:35, 12:30, 1:40, 3:30, 4:40, 6:20, 7:40, 9:20, 10:35, 12:20. CC/DVS-Closed Captions & Descriptive Video;Digital Presentation; Sun 9:40-10:35-12:30-1:40-3:30-4:40-6:20-7:40-9:20-10:35. CC/DVS-Closed Captions & Descriptive Video;Digital Presentation

KEVIN HART: LET ME EXPLAIN (R) Fri and Sat 10:20, 11:40, 12:45, 2:00, 2:55, 4:10, 5:10, 6:30, 7:30, 8:50, 9:50, 11:00, 12:05. Digital Presentation; Sun 10:20-11:40-12:45-2:00-2:55-4:10-5:10-6:30-7:30-8:50-9:50-11:00. Digital Presentation

THE LONE RANGER (PG-13) 9:45, 12:05, 1:05, 3:25, 4:30, 6:50, 7:50, 10:20, 11:10. Digital Presentation

MAN OF STEEL (PG-13) 12:10, 3:40, 10:10. CC/DVS-Closed Captions & Descriptive Video;Digital Presentation

MAN OF STEEL 3D (PG-13) 6:55. CC/DVS-Closed Captions & Descriptive Video;Digital Presentation; Sun 9:50-11:45-12:30-2:30-3:20-5:15-6:00-8:00-8:45-10:45-11:15. Digital Presentation; Sun 10:45-1:30-4:15-7:00-9:45. CC/DVS-Closed Captions & Descriptive Video;RealD 3D

MONSTERS UNIVERSITY (G) Fri and Sat 9:55, 11:20, 12:35, 3:20, 4:55, 6:05, 7:35, 8:55, 10:15, 11:35. CC/DVS-Closed Captions & Descriptive Video;Digital Presentation; Sun 9:55-11:20-12:35-3:20-4:55-6:05-7:35-8:55-10:15. CC/DVS-Closed Captions & Descriptive Video;Digital Presentation

MONSTERS UNIVERSITY 3D (G) 2:10. CC/DVS-Closed Captions & Descriptive Video;RealD 3D

NOW YOU SEE ME (PG-13) Fri 10:55, 1:50, 4:35, 7:25, 10:25. CC/DVS-Closed Captions & Descriptive Video;Digital Presentation; Sat 10:55. Digital Presentation; Sat 1:50-4:35-7:25-10:25. CC/DVS-Closed Captions & Descriptive Video;Digital Presentation; Sun 10:55-1:50-4:35-7:25-10:25. CC/DVS-Closed Captions & Descriptive Video;Digital Presentation

PACIFIC RIM (PG-13) Fri and Sat 11:45, 3:00, 6:15, 9:30, 12:10. Digital Presentation; Sun 11:45-3:00-6:15-9:30. Digital Presentation

PACIFIC RIM IN 3D (PG-13) 8:00. CC/DVS-Closed Captions & Descriptive Video;RealD 3D

MONSTERS UNIVERSITY (G) Fri and Sat 10:15-1:30-4:45-11:15. RealD 3D; Sun 10:15-1:30-4:45-11:10. RealD 3D

PACIFIC RIM: AN IMAX 3D EXPERIENCE (PG-13) 9:30, 12:45, 4:00, 7:15, 10:30. IMAX;RealD 3D

THIS IS THE END (R) 9:30, 12:00, 2:50, 5:30, 8:10, 10:55. CC/DVS-Closed Captions & Descriptive Video;Digital Presentation

WHITE HOUSE DOWN (PG-13) 10:00, 1:10, 4:25, 7:45, 11:00. Digital Presentation

WORLD WAR Z (PG-13) Fri and Sat 9:35, 12:25, 3:25, 6:25, 9:15, 12:15. CC/DVS-Closed Captions & Descriptive Video;Digital Presentation; Sun 9:35-12:25-3:25-6:25-9:15. CC/DVS-Closed Captions & Descriptive Video;Digital Presentation

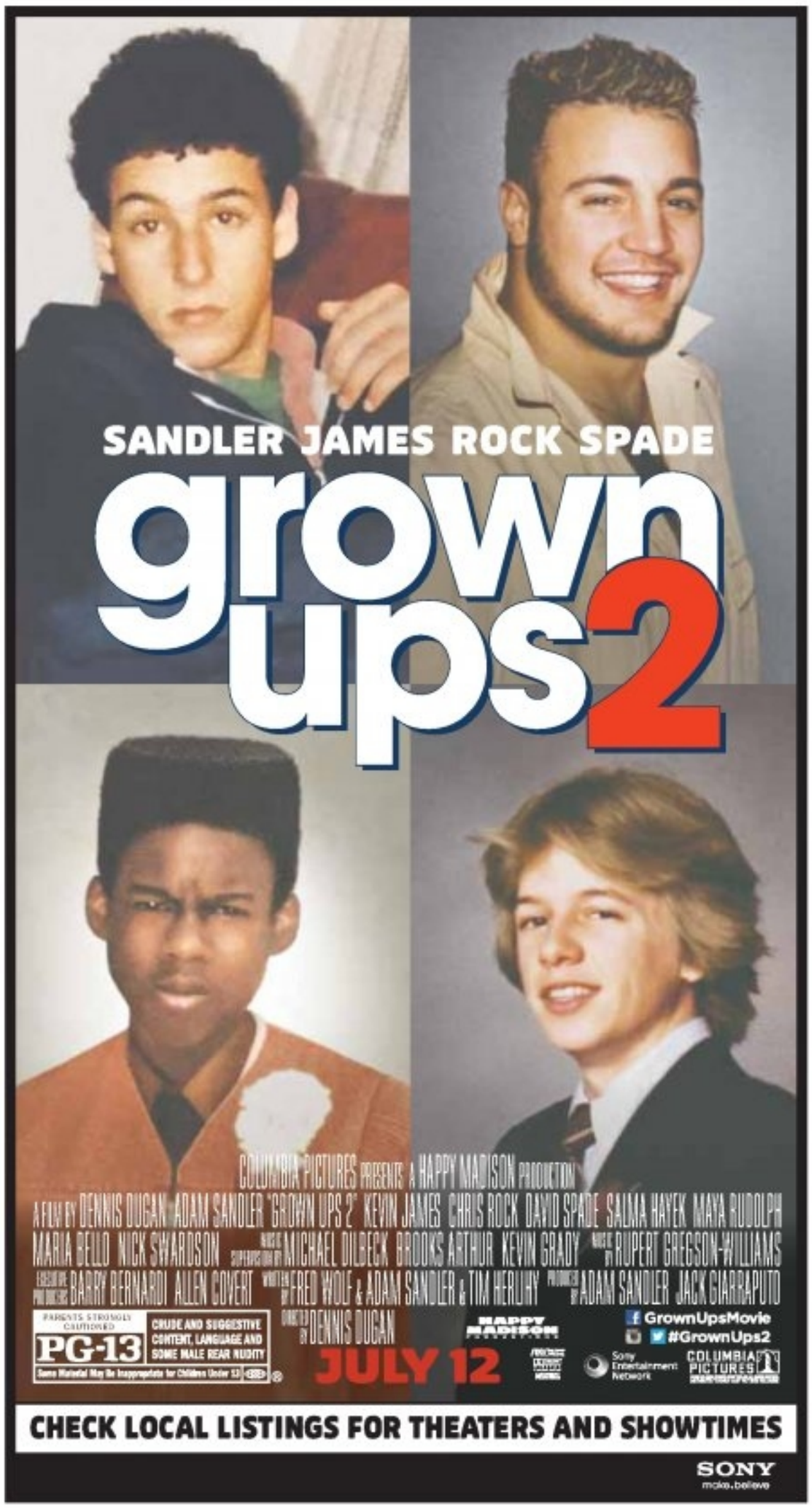
SANDLER JAMES ROCK SPADE
grown ups 2
COLUMBIA PICTURES PRESENTS A HAPPY MADISON PRODUCTION
A FILM BY DENNIS DUGAN ADAM SANDLER "GROWN UPS 2" KEVIN JAMES CHRIS ROCK DAVID SPADE SALMA HAYEK MAYA RUDOLPH
MARIA BELLO NICK SWARDSON MICHAEL DILBECK BROOKS ARTHUR KEVIN GRADY RUPERT GREGSON-WILLIAMS
BARRY BERNARDI ALLEN COVERT FRED WOLF & ADAM SANDLER & TIM HERLIHY ADAM SANDLER JACK GIARRAPUTO
DENNIS DUGAN
PARENTS STRONGLY CAUTIONED
PG-13
CRUDE AND SUGGESTIVE CONTENT, LANGUAGE AND SOME MALE REAR NUDITY
JULY 12
GrownUpsMovie
#GrownUps2
HAPPY MADISON
Sony Entertainment Network
COLUMBIA PICTURES
CHECK LOCAL LISTINGS FOR THEATERS AND SHOWTIMES
SONY
make.believe

FAST & FURIOUS 6 (PG-13) 10:45, 4:30, 10:10. CC/DVS-Closed Captions & Descriptive Video;Digital Presentation

THE HEAT (R) 10:30, 11:40, 1:20, 2:30, 4:00, 5:10, 6:40, 7:50, 9:20, 10:30. CC/DVS-Closed Captions & Descriptive Video;Digital Presentation

THE INTERNSHIP (PG-13) 1:45, 7:30. CC/DVS-Closed Captions & Descriptive Video;Digital Presentation

IRON MAN 3 (PG-13) 1:00, 6:30. CC/DVS-Closed Captions & Descriptive Video;Digital Presentation

THE LONE RANGER (PG-13) 10:00, 1:30, 4:45, 8:15, 9:15. CC/DVS-Closed Captions & Descriptive Video;Digital Presentation; 12:00-3:30-7:00-10:15. Digital Presentation

MAN OF STEEL (PG-13) 9:55, 1:00, 7:20, 10:25. CC/DVS-Closed Captions & Descriptive Video;Digital Presentation

MAN OF STEEL 3D (PG-13) 4:05. CC/DVS-Closed Captions & Descriptive Video;RealD 3D

THIS IS THE END (R) Fri and Sat 10:10, 12:45, 3:15, 5:45, 8:15, 10:45. CC/DVS-Closed Captions & Descriptive Video;Digital Presentation; Sun 9:55-12:30-3:00-5:30-8:00-10:30. CC/DVS-Closed Captions & Descriptive Video;Digital Presentation

WHITE HOUSE DOWN (PG-13) 12:00, 3:00, 6:00, 9:00. Digital Presentation; 10:15-1:10-4:10-7:10-10:10. CC/DVS-Closed Captions & Descriptive Video;Digital Presentation

WORLD WAR Z (PG-13) 10:10, 12:50, 2:10, 3:45, 6:30, 7:40, 9:30. CC/DVS-Closed Captions & Descriptive Video;Digital Presentation

WORLD WAR Z 3D (PG-13) 11:30, 5:00, 10:20. CC/DVS-Closed Captions & Descriptive Video;RealD 3D

AMC Woodhaven 10
888-AMC-4FUN
Route 13, near I-95 and Woodhaven Road exit

DESPICABLE ME 2 (PG) 10:45. CC/DVS-Closed Captions & Descriptive Video;Digital Presentation; 10:00-12:25-1:40-2:50-5:15-6:30-7:40. Digital Presentation

DESPICABLE ME 2 IN 3D (PG) 11:15, 4:05, 8:55. RealD 3D

GROWN UPS 2 (PG-13) 10:15, 12:50, 3:15, 5:45, 8:15. CC/DVS-Closed Captions & Descriptive Video;Digital Presentation; 10:05. Digital Presentation

THE HEAT (R) 10:45, 2:30, 5:10, 7:50, 10:35. Digital Presentation

THE LONE RANGER (PG-13) Fri 12:45, 4:00, 7:15, 10:30. Digital Presentation; Sat and Sun 9:50-12:45-4:00-7:15-10:30. Digital Presentation

MAN OF STEEL (PG-13) 1:10, 7:00, 10:10. Digital Presentation

MAN OF STEEL 3D (PG-13) 4:45. RealD 3D

MONSTERS UNIVERSITY (G) Fri 12:00, 2:10, 4:25, 7:20, 9:55, 11:15. Digital Presentation; Sat and Sun 9:30-12:00-2:10-4:25-7:20-9:55-11:15. Digital Presentation

MONSTERS UNIVERSITY 3D (G) 10:30. RealD 3D

PACIFIC RIM (PG-13) Fri 1:20, 3:00, 8:00. Digital Presentation; Sat 9:40-1:20-3:00-8:00. Digital Presentation; Sun 9:40-1:20-8:00. Digital Presentation

PACIFIC RIM IN 3D (PG-13) 11:00, 4:15. RealD 3D

THIS IS THE END (R) 11:15. Digital Presentation

WHITE HOUSE DOWN (PG-13) 1:30, 4:30, 7:30, 10:25. Digital Presentation

WORLD WAR Z (PG-13) Fri 12:15, 5:55, 8:35. Digital Presentation; Sat 9:35-12:15-5:55-8:35. Digital Presentation; Sun 9:35-12:15-3:00-5:55-8:35. Digital Presentation

WORLD WAR Z 3D (PG-13) 10:55. RealD 3D

Bow Tie Anthony Wayne Theater
610-225-0980
109 West Lancaster Avenue

DESPICABLE ME 2 (PG) 3:00, 5:20, 7:45, 10:00

DESPICABLE ME 2 IN 3D (PG) 12:30

GROWN UPS 2 (PG-13) 1:15, 4:00, 7:30, 9:50

THE HEAT (R) 12:45, 3:45, 7:00, 9:45

MONSTERS UNIVERSITY (G) 1:00, 3:45, 6:45, 9:40

PACIFIC RIM (PG-13) 1:30, 4:15, 7:15, 10:00

AMC Plymouth Meeting Mall 12
888-AMC-4FUN
Next to Plymouth Meeting Mall

BEFORE MIDNIGHT (R) 10:20, 4:00.C INDEPENDENT;Digital Presentation

YORUBA RICHEN

The filmmaker explores homophobia among African Americans in "The New Black."

GIVING EACH SIDE THEIR TIME

THE PHILADELPHIA CINEMA ALLIANCE

The documentary "The New Black," from director Yoruba Richen, shows how the African-American community is divided when it comes to the issue of homosexuality in general and same-sex marriage in particular. Richen alternates between the opposing viewpoints, including straight LGBT ally Sharon Lettman-Hicks and anti-marriage equality pastor Derek McCoy, letting each express his or her position as their state of Maryland votes on marriage equality. Richen will introduce "The New Black," which plays QFest on Saturday, July 13, at 4:45 p.m. at Ritz at the Bourse. A Q&A will follow the screening.

Was there a particular interview or exchange that crystallized your need to make this film?
Sharon's family barbecue showed the gamut of feelings about this issue. It was funny, poignant and angry. Also, when I found Tonex, the [gay] Gospel singer, who crystallized what was happening in the black church. I felt they could demonstrate what was going on here.

What are the challenges of tackling such a divisive topic within the black community? Was there any backlash?
I am pretty sheltered in terms of being an out lesbian [in New York City]. I did have people say this is very controversial, and we as a community don't talk about it. But I also think there was a hunger for it, especially because of the recent political events unfolding.

You alternate between pro and con positions, letting each side tell their story. What was your narrative strategy?
As an African-American [filmmaker], we don't often get the opportunity to tell our story in a complex way. That is part of my desire to tell stories — even things I don't agree with, or are not my opinion. To understand the complexity gives it more nuance. It was important to have various viewpoints, while also being clear that I have a point of view.

Did people's minds change about the topic while you were making the film, or is this going to always be an agree-to-disagree issue?
It would be interesting to go back to these folks a year from now and see what the folks voting against it feel about it [then]. I think it's too early to say. Will people change? Or will their views die out, like racism?

GARY M. KRAMER
letters@metro.us

Quoted

"It would be interesting to go back to these folks a year from now and see what the folks voting against it feel about it [then]. I think it's too early to say." Richen

CALL NOW! 888.215.2655
StarCareerAcademy.com

STAR CAREER ACADEMY

Ready for a hair raising career?
Cut to the front with training in
Cosmetology.
Become a Star!

2371 Welsh Road
Philadelphia, PA 19114

Philadelphia Campus – Branch of SCA - Lt. Career Education. For more information about our graduation rates, the median debt of students who completed the program, and other important information, please visit our website at www.starcareeracademy.com/faq

EDUCATION TOWARDS EMPLOYMENT

SHOP US FIRST, SHOP US LAST WE WILL BEAT ANY PRICE!

ARAMINGO CARPET WAREHOUSE

MENTION AD FOR ADDITIONAL DISCOUNTS

COME IN! VISIT OUR WAREHOUSE

FREE SHOP AT HOME SERVICE

WALL TO WALL CARPET

From a Room to A Whole House

We Install
What We Sell
No Sub-Contractors

4591 Aramingo Ave.
Philadelphia, PA

215-537-9666

12 MONTHS NO INTEREST!

Over 250 Remnants All Must Go!

Layaway Available

NEXT DAY INSTALLATION GUARANTEED

Open: Mon., Wed., Fri., 9-8PM
Tues., Thurs., Sat., 9-5 PM
Sun. 11-5PM

Directions: Take I-95 S. to Betsy Ross-Aramingo Ave. Exit, Turn left on Aramingo Ave., (end of ramp) We are about 2 blocks away on the right

EMERGENCY SUMMER CLEARANCE

MASSIVE REDUCTIONS IN EVERY DEPARTMENT!

BELOW COST!

- Polo Shirts
- Knit Coordinates
- Fashion Tops
- Swimwear
- Shorts
- Tees
- V-Necks
- 4 Sandals for $5

~~$35~~

NOW **$5**

BELOW COST!

- Woven Shorts
- Mesh Shorts
- Denim Shorts
- Capris
- Tanks
- Tees
- Fashion Knits
- Designer Tops

~~$30~~

NOW **$3**

BELOW COST!

- Ladies Sleepwear
- Flip Flops
- Sandals
- Toys • Candy
- Top Name Bras & Panties Ladies & Ladies Plus

~~$25~~

NOW **$1**

EVERYTHING MUST GO!

98,000 DOZEN SUMMER FASHION ITEMS

PLUS **FREE LAYAWAY** FOR BACK TO SCHOOL!

SCHOOL UNIFORMS
IN STORE NOW!

All School Colors
Kindergarten through High School
PANTS • KNIT TOPS
WOVEN TOPS • JUMPERS
SKIRTS • SKORTS • SHOES

SHOP EARLY & SAVE!

WE WILL NEVER BE UNDERSOLD...EVER!

FORMAN MILLS

N.E. Phila.	N.E. Phila.	N.E. Phila.	West Phila.
Rising Sun & Adams Aves.	3500 Aramingo Ave.	Grant & The Blvd.	48th & Market Sts.
215-722-5281	215-305-4606	215-856-0710	215-474-0877

CLOTHING FACTORY WAREHOUSE

1.800.994.mills • formanmills.com
Sun 10am-7pm • Mon-Sat 9am-9pm

YouTube

Annual fest is here and queer

Film Festival. The 18th annual QFest launches into its first packed week.

Arriving as it always does in the midst of summer, QFest once again offers hundreds of LGBT films from around the world, from high-profile releases with famous faces to obscurities from the fringes. Here are some worth considering:

'Breaking Through'

The dozens of LGBT elected officials profiled in this absorbing documentary are heartening role models who give a voice to minorities. Affecting testimonies address the agony of keeping one's sexual identity secret, the impact of coming out and — in the case of Sen. Tammy Baldwin and Hispanic Democratic Lesbian Sheriff Lupe Valdez (in Republican Dallas County) — the thrill of victory in a hard-fought campaign. **Sunday, 12 p.m., Ritz at the Bourse**

'First Period'

Meet Cassie (writer Brandon Alexander III in drag). She's new in school and wants to be cool, but butts up against the Heathers (Lauren Rose Lewis and Karli Kaiser) and their hunky boyfriends. Hoping to become popular before her 16th, she befriends another outcast, Maggie (Dudley Beene, also in drag). "First Period" generates laughs from the fabulous costumes and hilarious dialogue, as well as popsicle porn, gross-out jokes and a stunning catfight. **Saturday, 9:45 p.m., Ritz East; Monday, 5 p.m., Ritz East**

'Meth Head'

At a meth awareness fundraiser, Kyle (Lukas Haas) tries some crystal, which begins his downward spiral. So too does co-writer/director Jane Clark's well-meaning but lousy addiction drama. Losing his job, his boyfriend (Wilson Cruz) and his self-worth, Kyle starts lying, cutting himself and selling his body — having sex for cash to buy drugs. Haas gives a nervy performance, but "Meth Head" is too preachy to be an effective cautionary tale. Only trans actress Candis Cayne impresses as Kyle's saintly neighbor.

See this

'Where I Am'

This poignant documentary profiles Philadelphian Robert Drake, a gay writer who was attacked by two young men in Ireland in 1999. While Drake suffered brain damage and other trauma, he opted to "get better, not bitter." His attitude and resilience — as well as his capacity for forgiveness — are what make this film, about his return to the scene of the crime, so moving. It's the emotional scenes that make "Where I Am" so powerful. **Friday, 7:15 p.m., East; July 19, 5:15 p.m., Ritz East**

Philly writer Robert Drake (right) is profiled in "Where I Am." / THE PHILADELPHIA CINEMA ALLIANCE

2013 SUMMER
PECO MULTICULTURAL SERIES
EXPLORE THE WORLD AT PENN'S LANDING!

Hispanic Fiesta SATURDAY, JULY 13 & SUNDAY, JULY 14
2:00PM - 8:00PM
Great Plaza • Penn's Landing

The PECO Multicultural Series offers a summer full of culturally rich events where family and friends can explore the world without leaving Philadelphia. These festivals celebrate the diverse ethnic heritage of our region through, song, dance, food, and festivities.

Find out more at www.delawareriverwaterfront.com

PECO
An Exelon Company

Delaware River WATERFRONT Corporation

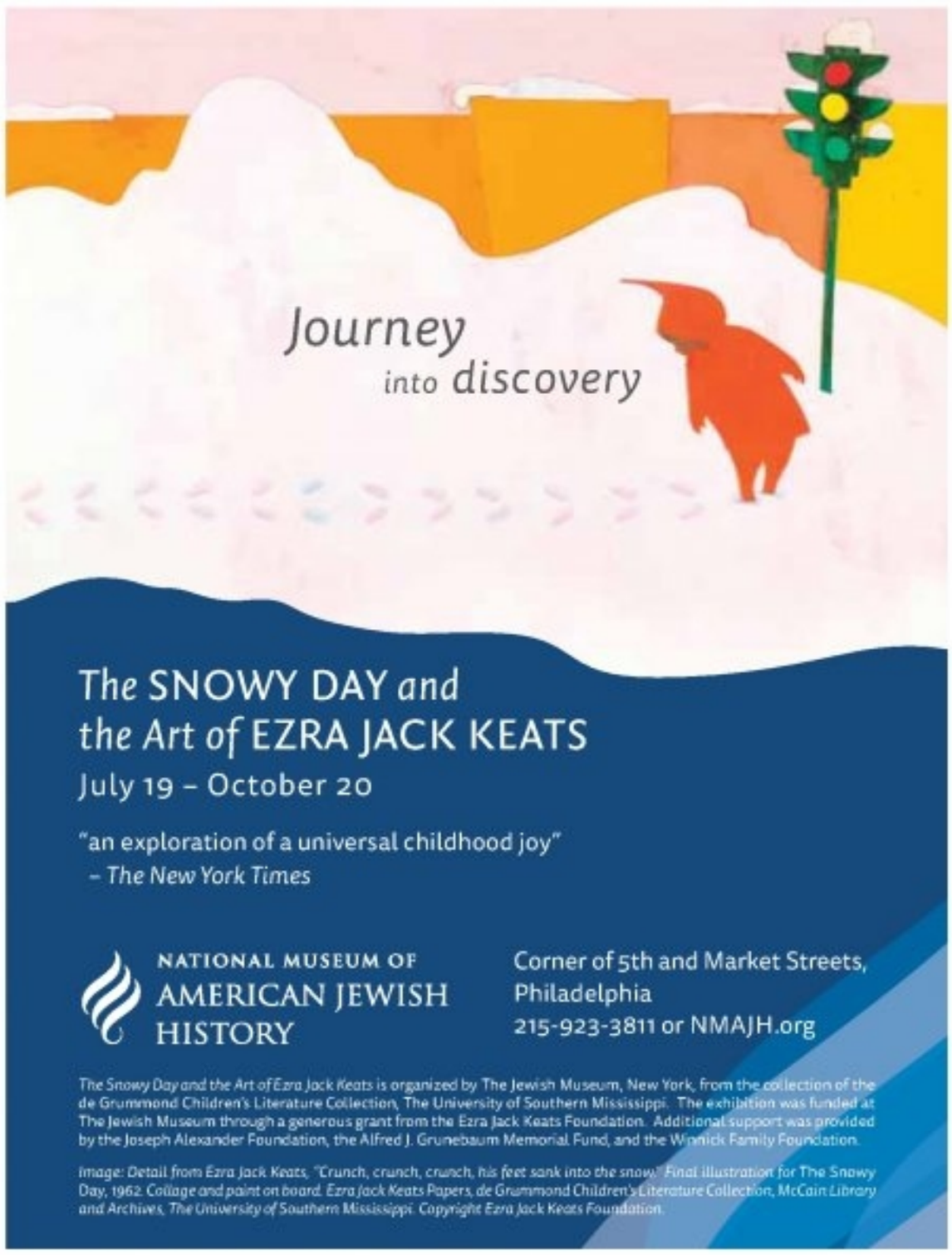

The SNOWY DAY and the Art of EZRA JACK KEATS
July 19 – October 20

"an exploration of a universal childhood joy"
– *The New York Times*

NATIONAL MUSEUM OF AMERICAN JEWISH HISTORY

Corner of 5th and Market Streets, Philadelphia
215-923-3811 or NMAJH.org

The Snowy Day and the Art of Ezra Jack Keats is organized by The Jewish Museum, New York, from the collection of the de Grummond Children's Literature Collection, The University of Southern Mississippi. The exhibition was funded at The Jewish Museum through a generous grant from the Ezra Jack Keats Foundation. Additional support was provided by the Joseph Alexander Foundation, the Alfred J. Grunebaum Memorial Fund, and the Winnick Family Foundation.

Image: Detail from Ezra Jack Keats, "Crunch, crunch, crunch, his feet sank into the snow." Final illustration for The Snowy Day, 1962. Collage and paint on board. Ezra Jack Keats Papers, de Grummond Children's Literature Collection, McCain Library and Archives, The University of Southern Mississippi. Copyright Ezra Jack Keats Foundation.

One more

James Franco directed "Interior. Leather Bar." / THE PHILADELPHIA CINEMA ALLIANCE

'Interior. Leather Bar'

• • • ◦ ◦

With no one paying attention, James Franco has directed 20 films. His 16th will only raise more questions about the gay rumors that surround him. Part documentary, part fiction, it delves into Franco's obsession with the missing 40 minutes of "Cruising," William Friedkin's notorious 1980 thriller set amidst the gay leather bar scene of late '70s Greenwich Village. He hopes to recreate the sleazy, often pornographic excised footage with a straight, married man as his tortured Al Pacino. This is a small film, only somewhat realized by design, bringing up more questions about its maker than answers. **Friday, 7 p.m., Ritz East; Saturday, 12:15 p.m., Ritz East**

— Matt Prigge

Friday, 5 p.m., East; Saturday, 9:30 p.m., Ritz East

'Truth'

• • • ◦ ◦

Handcuffed in a jail cell, Caleb (Sean Paul Lockhart) recounts a crime he doesn't recall. Is he being honest when he recounts his sweet-turned-sour romance with Jeremy (writer/director Rob Moretti)? What about his confessions of being abandoned by his mother as a child? Is Caleb ever telling the truth? "Trust" starts out compelling — save for some hammy/cheesy flashbacks — but as secrets and lies are uncovered in its third act, it devolves, like the characters, who behave badly. Still, Lockhart is appropriately sexy and sinister here, and most viewers likely won't mind the manipulation. **Friday, 9:30 p.m., Ritz East; Sunday, 12 p.m., Ritz East**

GARY M. KRAMER
letters@metro.us

Baby Boomers (and friends) Let's Party

Free Dinner!

HOST
DOUG HENDERSON WDAS FM

LIVE at the 7165 Lounge -7165 Germantown Ave
215-629-3939 www.octobergallery.com
Baby Boomers PARTY Motown Style.
Friday, July 12 5 to 10 PM *Free Admission*

Special July 12 FREE Dinner
Baked Fish & Salad with
Reservations / Tickets
To get free tickets go to:
www.octobergallery.com click reservations
Not a Baby Boomer Join Us Anyway
Live Entertainment Contest Giveaways & more
Music by DJ Kappa

Live Entertainment by Krista Starr

2013 UNIVERSITY CITY DINING DAYS

UCDININGDAYS.COM

Thursday, July 18–Thursday, August 1

presented by ucd University City District
universitycity ucdphl

sponsored by
AROUNDPHILLY 95.7 BEN FM campusphilly.org citypaper The Daily Pennsylvanian GREATER PHILADELPHIA HOTEL ASSOCIATION NEIGHBORHOODS
grid JE metro OpenTable.com Penn Penn Parking Services PHLCVB Philadelphia PW
UCnet.com Review where MGK yelp

$15

Copabanana
215-382-1330

Dahlak Restaurant
215-726-6464

Desi Village Indian Restaurant
215-382-6000

Dock Street Brewery
215-726-2337

New Delhi
215-386-1941

Pattaya Thai Cuisine
215-387-8533

Saigon Cuisine
215-222-9777

Sangkee Noodle House
215-387-8808

Vientiane Cafe
215-726-1095

Vietnam Cafe
215-729-0260

$25

Baby Blues BBQ
215-222-4444

Bridgewater's Pub
215-387-4787

Gold Standard Café
215-727-8247

Grill Fish Café
215-732-7011

Han Dynasty University City
215-222-3711

Harvest Seasonal Grill & Wine Bar
215-662-1100

Landmark Americana
215-222-4500

New Deck Tavern
215-386-4600

Pizza Rustica
215-895-3490

Sabrina's Cafe
215-222-1022

Sláinte Pub and Grill
215-222-7400

World Cafe Live
215-222-1400

$35

Aksum
267-275-8195

City Tap House
215-662-0105

Distrito
215-222-1657

Doc Magrogan Oyster House
215-382-3474

Penne Restaurant & Wine Bar
215-823-6222

Pod
215-387-1803

White Dog Café
215-386-9224

3 courses, 3 prices!
menus available online

Dinner only. Does not include tax, alcohol or gratuity. Reservations strongly encouraged. Please call the restaurants directly. $7 parking at either 38th or 40th & Walnut street garages between 5pm and midnight (with validation from participating restaurants).

Shine bright like a diamond

Diamond Rings' John O'Regan won't be pigeonholed. / NORMAN WONG

Synth-pop. There's more to Diamond Rings than glitter.

If you were to catch a Diamond Rings set for the first time, and had no knowledge of or expectations for their music, your initial reaction might be ... whoa!

Because the heavily '80s-influenced synth-pop outfit (the solo project of Toronto-bred John O'Regan that recently expanded to include a full band) seems designed to catch you off-guard and throw you off balance. O'Regan dresses the part of a Ziggy Stardust-era David Bowie — makeup and all — vogueing for the crowd and throwing his angular, androgynous form around the stage.

"Yeah, Bowie comes up a lot," says O'Regan. "I think because, obviously, there aren't as many men in music who wear make-up as there are women. But I think when I look to my inspiration in terms of what I do aesthetically, it's probably women more ... say people like Annie Lennox or Grace Jones — women who are assertive and powerful without sort of stooping to the lowest common denominator and just prancing around in a bra and panties. I think it's empowering."

O'Regan's empathy for and identification with femininity has spurred some speculation about his sexuality. And, for some, his flamboyant stage persona might seem like shtick. But that's all sort of beside the point.

"I think, initially, it was just a way for me to unsettle the audience, by kind of unsettling myself," he muses. "When I started out in Toronto, trying to make a name for myself, a lot of what was going on was just heteronormative indie rock."

With Diamond Rings, O'Regan (who previously, and briefly, fronted a fairly "heteronormative" indie band of his own, The D'Urbervilles, before going solo in 2009), wanted to step outside that box. Really, he wanted to smash apart that box's walls.

"The goal became to kind of present a show where I could leave people not fully sure of what they've just seen," he says. "A lot of times you go see a band and you feel like you've figured out the whole thing within the first minute. My goal is to always keep engaging people, or re-engaging people, and that was kind of a big approach with the new record [2012's "Free Dimensional"]. I think it's important for people to see that people aren't just one thing. People can be a lot of different things all trapped in one body."

ALEXANDRA CAVALLO
alexandra.cavallo@metro.us

Quoted

"I think when I look to my inspiration in terms of what I do aesthetically, it's probably women more ... say from people like Annie Lennox or Grace Jones." O'Regan

If you go

Diamond Rings

with OMD
July 12, 8:30 p.m.
Union Transfer
1026 Spring Garden St., Philadelphia
$25, 215-232-2100
www.ticketfly.com

ADAMS CARPET CENTERS
FREE SHOP AT HOME CALL NOW 425-9700
90 DAYS SAME AS CASH OR NO PAYMENTS FOR 6 MONTHS
Heavy Plush $698.00* Completely Installed
Super Plush $598.00* Completely Installed
3 Rooms of Carpets at ONE LOW PRICE $498
INCLUDES: CARPET INSTALLATION *40 SQ. YARDS
COMPLETELY INSTALLED
Adams Carpet Centers Family Owned & Operated Since 1970 3rd Generation
KENSINGTON 2850 Emerald St. (1 block West of Frankford) 215.425.9700 Mon. - Sat. 9am-5pm
BENSALEM 2066 Street Rd. Bensalem Plaza 215.245.4400 Mon., Wed., Thurs., Fri. 10am-8pm Tues. & Sat.10am-5pm Sunday 12pm-4pm
ROXBOROUGH 6604 Ridge Ave. 215.482.3400 Mon., Wed., Thurs., Fri. 10am-8pm Tues. & Sat. 10am-5pm Sunday 11am-3pm
FINANCING AVAILABLE • NO INTEREST FOR 6 MONTHS • www.adamscarpetcenters.com

DENTURES
DENTURES START at $315*
*This is a Flipper. Full Denture starts at $495
Creating beautiful Smiles
Lansdowne: 610-623-7610
General, Cosmetic & Implant Dentistry
• Implant – Mini Implant
• Invisalign $4,200
• Porcelain Veneers $500
• Crowns Starts $595*
• In house teeth whitening – $250
• Walk-Ins & Emergency accepted
• In Office Dental Plan $99/year
FOR FREE CONSULTATION CALL NOW
Present This Coupon for $50 OFF (One Denture Per Patient)
www.appledenturecenter.com

OLD UGLY MAN WINDOWS

9-5 WINDOW - Coupon Special

BUY	PAY (installed)
9.....	$2,655
8.....	$2,360
7.....	$2,065
6.....	$1,770
5.....	$1,475

CUSTOM, INSULATED, TILT-IN VINYL REPLACEMENT WINDOWS

INCLUDES LO E GLASS AND ARGON GAS

Look what else is INCLUDED!

BBB

DOUBLE PANE GLASS • INSTALLATION
EXTERIOR CAPPING INCLUDED • HALF-SCREEN
LIFETIME WARRANTY

NOW AVAILABLE CUSTOM RADIATOR COVERS

215-604-1717 or 856-866-2190

(But, remember, he wasn't always an old ugly man - once, he was just ugly)

CANCER
MEDICAL MALPRACTICE
PRESCRIPTION/MEDICATION INJURIES/DEATHS

Cancer Misdiagnosis/Delays/Mismanagement/Deaths
Physician/Nursing/Hospital Mistakes/Injuries/Deaths
Birth/Brain/Surgical Injuries and Deaths
Prescription/Medication Injuries/Overdoses/Deaths
Suspicious Deaths/ER Injuries/Deaths, Etc.

Cases Are Reviewed with Expert Physicians including Ivy league trained expert physicians, and Evaluated by

Attorney Named Multiple Times as one of Pennsylvania's best medical malpractice/personal injury attorneys by Phila. Magazine with selections as a Pennsylvania Super Lawyer, who is also an adjunct. Prof of Law, a well-published legal commentator, and serves on the Board of Pennsylvania's and Philly's largest trial lawyers organizations, is a life-time member of the Million Dollar Advocates Forum, and a former member of the board of Pennsylvania's largest attorney organization.

Millions of Dollars Recovered for Plaintiffs
Emmanuel Law Firm, LLC
Two Penn Center, 1500 JFK Blvd.
No Recovery-No fee/Free Consultations.
Home/Hospital Visits

215-567-0493
Please visit our website at
www.emmanuellawfirm.com

Attention Homeowner
Final Notice

Dear Homeowner, this notice is a final response to previous notices you may have received. Great news! Government insured programs are still available for home improvement projects. The US Department of Housing and Urban Development (HUD) under Title One of the National Housing Act has made financing programs available to YOU, the qualified homeowner. The Energy Conservation Loan Program (ECLP) is approving applications for home improvement and repair regardless of income or home equity.

You may qualify for up to $25,000.00 today to improve your home!!!

25% OFF Any Concrete or Brick Pointing Job. (Prior Sales Excluded)

Call 1-888-990-8886 to speak to a representative.
VISIT US ON THE WEB AT TRISTATECREATIONS.COM
Some of the HUD/FHA/ECLP approved projects are, but not limited to:

Energy star Windows - Roofing - Siding - Thermal Doors
Energy Saving HVAC - Kitchens - Bathrooms - Insulation
Basements - Patios - Decks - Flooring and more!

If your home improvement project isn't listed, call
1-888-990-8886 to speak to a service representative.
Protect your primary investment! Save money on rising energy costs!

Call toll-free 1-888-990-8886 today!
WWW.TRISTATECREATIONS.COM

PA 002286, NJ 13VH04728900, Philadelphia 39104
Important Notice: Loans are originated through a third party insurance co. HUD/FHA does not originate loans; they only insure them, and does not favor any lender. HUD/FHA does not allow consolidation of your bills. Tri-State Creations is not connected to, or endorsed by the FHA or HUD in any way.

ENERGY STAR · EQUAL HOUSING OPPORTUNITY · BBB

CALL NOW! 888.215.2655
StarCareerAcademy.com

STAR CAREER ACADEMY

Healthcare Careers
are out there – start training today!

Become a Star!

- **Medical Assistant**
- **Surgical Technologist**
- **Dialysis Technician**

2371 Welsh Road
Philadelphia, PA 19114

Philadelphia Campus – Branch of SCA - U Career Education. For more information about our graduation rates, the median debt of students who completed the program, and other important information, please visit our website at www.starcareeracademy.com/faq Star Career Academy is an approved BONENT program.

BOARD OF NEPHROLOGY EXAMINERS · NURSING · TECHNOLOGY

EDUCATION TOWARDS EMPLOYMENT

A 'Totally Biased' opinion, shouted as loud as possible

W. Kamau Bell says what he thinks. / MATTHIAS CLAMER, FX

Stand up. W. Kamau Bell is attracting viewers with his controversial take on the news.

Funnyman W. Kamau Bell has his own point of view, but that doesn't stop him from taking on the day's most controversial stories on his hit show "Totally Biased with W. Kamau Bell."

Yet, timing will affect when he strikes.

"I wanted to talk about George Zimmerman ever since the show started, but the news cycle wasn't on my side," Bell says. "So I was waiting for the opportunity, and then when I found it, I felt we leapt on it with two feet."

The opportunity came when jury selection began. Bell strongly suggested a panel consisting of Public Enemy's Chuck D, an overweight version of Al Sharpton, the ghost of Malcolm X and "angry Bill Cosby."

Yep, that should do the trick.

Bell is a San Francisco stand-up comic who was discovered by Chris Rock and given his own TV show last year. "Totally Biased" is drawing lots of positive attention for Bell's sharp-witted and racially aware takes on current events, with The New York Times calling Bell "the most promising new talent in political comedy in many years."

Starting in September, the series moves from once a week on FX to four times a week on the new FXX channel. "The thing that we've run into ... is that we've had too much material for each episode, so we've had to make some hard cuts," Bell says. "So, with four days, you get to be in that area where 'The Daily Show' and ['The] Colbert [Report'] are in."

Bell and the writers of "Totally Biased" are touring most major markets with a live show this summer.

"For me, I love standing in front of a screen yelling about the events of the day, but I also love yelling into a microphone about the events of the day without a screen behind me," Bell says.

CHRIS JORDAN
letters@metro.us

If you go

'The Totally Biased Stand Up Tour'

Friday, July 12, 8 p.m.
Prince Music Theater
1412 Chestnut St.
$22.50
215-972-1000
www.princemusictheater.org

BE THE ONE
Boys' Latin's new Middle School is opening this Fall!
BOYS' LATIN OF PHILADELPHIA, the prestigious college-preperatory charter high school, is now expanding to middle school grades. The first class of sixth graders will begin in September 2013. Like the high school, the Boys' Latin middle school will address the intellectual, physical, artistic, and character development of your son.
Boys' Latin of Philadelphia Charter School is currently enrolling for 6th grade.
Please call 215-387-5149 for information.
5501 Cedar Ave, Philadelphia, PA 19143
215.387.5149 www.boyslatin.org

Become a Practical Nurse
Part Time 18 month program
CALL PITC AT
215-576-5650
PITC
Apply at www.pitc.edu
Financial Aid and Military benefits available for those who qualify.
For required program disclosure information,
please go to http://pitc.edu/ci.htm
PITC Start Your Nursing Career Now
140 South Easton Road, Glenside, PA 19038
ASK ABOUT OUR TEAS PREP SESSIONS, AT NO COST.
Classes Start: Full Time (12 months) October 3rd, 2013
Part Time (18 months) September 3rd, 2013

TV Picks

DRAMA

'Dexter'

Oh man, this final season of "Dexter" is already so good. In this episode, creepy Dr. Vogel tries to convince Dex that he's perfect as a serial killer. Is it just us, or did it seem like she wanted to do it with him last week?

SUNDAY, JULY 14, 9 P.M., SHOWTIME

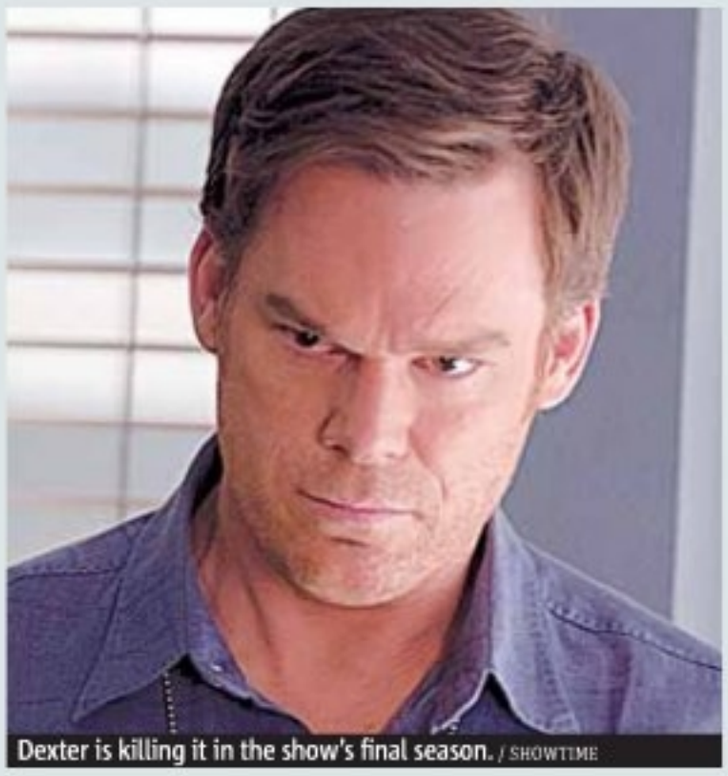

Dexter is killing it in the show's final season. / SHOWTIME

REALITY

'Farm Kings'

This show about a family of 10 children out to "show America how glamorous farming is" is back for another season. Sure, sure it is. **SEASON PREMIERE, THURSDAY, JULY 11, 9 P.M., GAC**

REALITY

'The Show With Vinny'

Vinny welcomes pop culture blogger and snark master extraordinaire Perez Hilton. We're pretty sure Hilton is going to hate every single thing about Staten Island.

THURSDAY, JULY 11, 10 P.M., MTV

COMEDY

'Anger Management'

In this episode of a show starring Charlie "Tiger Blood" Sheen that we can't believe is still on the air, Charlie picks up a woman in prison. Incidentally, that seems like something that could happen in real life.

THURSDAY, JULY 11, 9:30 P.M., FX

ALEXANDRA CAVALLO

MARBLE AND GRANITE COUNTERTOPS

WE WILL BEAT ANY COMPETITORS PRICE. GUARANTEED!

Package A

Only $5,999

for Fully Installed (Solid Wood Cabinets and Countertops)

- Any level 1 or 2 Granite (Fully Installed. Up to 50 Sq. ft.)
- Sealer and Clean up on your Countertops
- Undermount Sink cut out and Installed
- Template, Fabrication & Installation
- Eased, 1/4 Bevel or 1/2 Bullnose Edge
- FREE Tear-Out & Disposal of Existing Countertop
- 3 Different Types of Solid Wood Cabinets to choose from.
- Sink and Faucet.
- Free Tear-Out and Disposal of Existing Cabinets and Countertops.
- Free Dis-Connect and Hook up.
- 4" Back Splash.

Package B

Only $1,499

for Fully Installed (Countertops)

- Any level 1 or 2 Granite (Fully Installed. Up to 50 Sq. ft.)
- Sealer and Clean up on your Countertops
- Undermount Sink cut out and Installed
- Template, Fabrication & Installation
- Eased, 1/4 Bevel or 1/2 Bullnose Edge
- FREE Tear-Out & Disposal of Existing Countertop

This offer positively ends on Wednesday July 31, 2013.

CALL TODAY
Free Shop At Home Service

CALL: 267-255-6169
FOR A LOCATION NEAR YOU
FULLY LICENSED & INSURED

RAY'S APPLIANCES & MATTRESS

SENSATIONAL SUMMER SALES!

75% CHEAPER THEN THE BIG BOX STORES!

10% OFF WITH THIS AD. SEE SALES PERSON FOR DETAILS.

Best Prices in Town!!

Lay-A-Way & Delivery Available

HOME REPAIRS

A Very Big Selection of New & Used Brand Named Appliances

New, Used, Scratch N' Dent

Brand Name Appliances

LG • SAMSUNG • MAYTAG
WHIRLPOOL • KENMORE • GE PROFILE
Furniture on-site and can be ordered from our catalogue

HOT WATER TANKS
GAS OR ELECTRIC (All Sizes)

PACKAGE DEALS
- SMALL MICROWAVES • FREEZERS
- CHESTS • STAND-UP FREEZERS
- AIR CONDITIONERS
- PORTABLE AIR CONDITIONERS

7306 Frankford Ave.
Phila., PA 19136
Tel: 215.613.5019

5328-34 Woodland Ave.
Phila., PA 19143
Tel: 215.307.3386

5610 Germantown Ave.
(across from Murry's)
Phila., PA 19144
Tel: 267.331.6515

4501 N. Howard St.
Phila., PA 19140
Tel: 215.954.5019
(Warehouse open to the public)

ROSSCO & SON'S
3056 Kensington Ave.
Phila., PA 19134
215.254.0439

62nd & Lancaster Ave.
Phila., PA 19151
215.921.9582

STORE HOURS: Monday-Saturday 10-7 • landlordray@gmail.com
CALL FOR SUNDAY HOURS

CALL NOW! 888.215.2655
StarCareerAcademy.com

STAR CAREER ACADEMY

Spice up your life with

Culinary Training!

Become a Star!

- Professional Cooking
- Commercial Cooking
- Professional Baking

2371 Welsh Road
Philadelphia, PA 19114

Philadelphia Campus – Branch of SCA - U. Career Education. For more information about our graduation rates, the median debt of students who completed the program, and other important information, please visit our website at www.starcareeracademy.com/faq

Educational Assurance

American Culinary Federation Education Foundation

EDUCATION TOWARDS EMPLOYMENT

SOME DIRTY FUN

Show up in white, leave covered in bright colors at The Color Run. / BRIAN HALL

At the races. Lace your sneakers up and get ready to party.

Running can mean logging mile after mile with nothing to stare at but the red numbers glaring at you from the treadmill counter. Or it can mean lacing up your kicks and preparing for a party. You decide whether you want that party to include music-synced neon lights, mud pits and slides, or a tie-dye rainstorm of color.

Merrell Down & Dirty

Staying clean is not an option here. Plan on splashing through mud pits, hurdling like a track star and swinging like a monkey on rope courses.
Saturday, July 13, 7 a.m.
Belmont Plateau in Fairmount Park
www.downanddirtymudrun.com

The Color Run

Come dressed in all white, but expect to go home looking like a Jackson Pollack painting. Back for its second year, the Color Run was the largest national 5K event series of 2012, with more than 600,000 people looking for some head-to-toe tie-dye action.
Sunday, July 14, 7 a.m.
Please Touch Museum
4231 Avenue of the Republic in Fairmount Park
www.thecolorrun.com

Fishtown Beer Runners

Usually, we'd say don't drink and run. But these runners believe putting in a few miles and then grabbing a brew is the thing to do. Join them for a jog that ends at a different pub each week.
Every Thursday, 7 p.m.
2346 E. Susquehanna Ave.
www.fishtownbeerrunners.com
GRACE DICKINSON
letters@metro.us

Try this

Electric Run

This takes clubbing to the streets with a 5K route full of music and neon lights that move to the beats. While this is a running event, dancing is the only mandatory movement as you wander through glowing arches and rainbow-hued lasers.
July 20, 8:45 p.m.
2000 Belmont Mansion Dr. in Fairmount Park
www.electricrun.com/philadelphia

Toast to exercise with the Fishtown Beer Runners. / PROVIDED

LT International Beauty School
Hands on training for a better future
215-922-4478 215-229-0390
Become a Cosmetologist in 10 Months
(Relaxer, Weave Cap, Sew-in Weave, Corn Row, Kinky Twist, Press & Curl, Color, Manicure, Acrylic Nail Set, Facial, Waxing, Body Wraps & Make-up Application)
CLASSES STARTING JULY 29
Two locations:
830 N. Broad St.
Philadelphia, PA 19130
Phone: 215-922-4478
2522 N. Broad St.
Philadelphia, PA 19132
Phone: 215-229-0390
Financial Aid Available For Those Who Qualify
PRESENT THIS AD AND YOUR APPLICATION FEE IS WAIVED

3 REASONS TO TRAIN FOR A CAREER IN HVAC/R
Career Education
1. ENJOY VARIETY you could work at different sites each day!
2. JOB PROSPECTS are expected to grow FASTER THAN AVERAGE*
3. A career with INDEPENDENCE and self-employment is possible
Offering programs in Allied Health and Trades.
Call Now! 800.983.2540
www.go.kcibroomall.com
KAPLAN CAREER INSTITUTE
1991 Sproul Road, Suite 42
Broomall, PA 19008
(Delaware County)
For more information on our programs and their outcomes visit www.kaplancareerinstitute.com/consumer-info. Kaplan Career Institute does not guarantee employment or career advancement. *BLS, U.S. Dept. of Labor, Occupational Outlook Handbook, 2012-2013 edition, http://www.bls.gov/ooh/about/projections-overview.htm. National long-term projections may not reflect local and/or short-term economic or job conditions, and do not guarantee actual job growth.

THE AWESOME FEST 80s
movies in DREXEL PARK
32nd & Powelton
presented by AWESOME 80s
ucd
free!
6/20 Revenge of the Nerds
6/27 Adventures in Babysitting
7/11 Spaceballs
7/18 Pee-wee's Big Adventure
7/25 Die Hard
8/1 Batman
8/8 A Nightmare on Elm Street 3: Dream Warriors
8/15 The NeverEnding Story
Movies begin at dusk
FREE AWESOME 80S SEAT CUSHIONS WHILE SUPPLIES LAST!
UNIVERSITYCITY.ORG
UNIVERSITYCITY UCDPHL

Pier 40 Self Storage, Inc.
will be conducting a Public Sale of the contents of the storage spaces listed below, with the contents being sold to the highest bidder. Owner reserves the right to bid, reject any or all bids, and cancel or adjourn the sale. The sale is being held to satisfy a landlord's lien and will be held at 841 S. Columbus Blvd., Phila., PA 19147 on July 23, 2013 @ 10 A.M. The public is invited to attend. Terms are cash only. A 15% Buyers Commission will be added. The sale will be conducted by Barry S. Slosberg, Inc., Auctioneer Lic AU1487-L
#020 Mark Lupke • #034 Reach Communication Specialists Inc.
#134 Jeanne Scandura • #145 Jeanne Scandura
#298 Kevin Gianotto • #424 Fabrizio Fusaro

NOTICE OF PUBLIC AUCTION OF UNITS IN LIEN
21st Century Storage - 3503 North B Street, Philadelphia, PA 19134
Phone - (215) 423-4000
Property contained in the following units will be sold on JULY 29, 2013 auction at 11:00 AM to the highest bidder to satisfy the owners lien for rent under 73 p.s. 1901 et. seq. Auction is with reserve, 21st Century Self Storage reserves the right to set the minimum bids and refuse bids. CASH ONLY. Contents must be removed within 24 hours.
Ramos, Luis L141
Rodriguez, Joaquin C206
Newsome, Richard C216
Ocasio, Maria C236
Newsome, Richard D310
Ruiz, Diane M D321
Lizotte-Fisher, Nicole E410
Williams, Terrell F503
Williams, Terrell F505
Rodriguez, Maryann F510
Symone, Brittany F528
Rodriguez, Ashley G624
Reyez-Diaz, Luis Alfredo G650
Reddy Jr. Theodore M105
De La Cruz, Blas M227
Rivera, Iris P417
Tolbert, Terrance S163
Amaker, Terence T804
Sample, Donna T819
Miller, Denise I802

How to host your own clambake

Seafood. You don't have to be on the beach to enjoy this New England tradition.

Executive Chef Karsten Hart hosts clambakes at The Castle Hill Inn in Newport, R.I. (www.castlehillinn.com). / CASTLE HILL INN

Clambakes are as beloved in New England as summer. But you don't have to have a beach (although that helps) to host your own at home. Executive Chef Karsten Hart, of The Castle Hill Inn in Newport, R.I., has been the master and commander of around 30 clambakes over the past two years for guests (his seafood-y to-do was voted Rhode Island's Best Clambake by Rhode Island Monthly). Here, he breaks down how to love the bivalves.

What are the steps to take to host a clambake if you're on the beach?
Before building your clambake pit, one needs a proper wire basket to place the food in, burlap, a few sailing tarps and lots of wood. The baskets can be custom-made and purchased from [www.anysizebasket.com]. I suggest purchasing at least two. The rest of the equipment can be found at a local hardware store. Once you have purchased all your equipment, you simply need to dig a hole (around 5 feet across and 3 feet deep). Once you have dug the hole, place enough wood to fill, and light using newspaper and a match.

What are the steps to take if you don't have sand? Can you still have a clambake?
At Castle Hill Inn, our clambake is perched well above Grace Kelly Beach, where we have no sand, only dirt and rocks. The advantage of building a pit in the earth rather than a beach is that you avoid having sand in your food, which is inevitable when preparing food on a beach.

It's not just clams in your clambake. What else do you add?
We add homemade chorizo, potatoes, corn and lobsters, but you could add just about anything. This past year, we buried a whole pig in the clambake pit and smoked it for four hours before unveiling. It was delicious.

Is the clambake a Rhode Island tradition?
Clambakes are traditional to New England. There are two native Rhode Island tribes — the Narragansett and Wampanoag — who were known for their clambake celebrations. Some historians even state that the clambake may have been one of the first Thanksgiving celebrations.

DOROTHY ROBINSON
dorothy.robinson@metro.us

WHY RENT WHEN YOU CAN OWN?
New Construction Near Temple University

10 Yr Tax Abatement
Central Air
Wall To Wall Carpet
2nd Floor Laundry Area
Driveway
Conveniently Located
Near Temple Univ.
3 & 4 Bedroom Homes Available

Closing Cost Assistance to Qualified Buyers

SALE PRICE
$110,000 - $140,000

STRAWBERRY MANSION TOWNHOMES

VISIT OUR MODEL HOME
1959 N. 31st St.

OPEN HOUSE
Saturdays
12pm-3pm

For more information or to schedule a individual showing
Call Dianne Smith
WPHILRE
659 N. 39th St
Phila, PA 19104
215-222-8100

ROBERT STEVENS
NEW & SCRATCH & DENT APPLIANCE OUTLETS

(215) 742-7444 Open Sun. 12-4
7119 Rising Sun Ave., Philadelphia, PA

(215) 632-2222
3222 Red Lion Rd., Philadelphia, PA

(215) 638-9494
2828 Street Rd., Bensalem, PA

WE SPECIALIZE IN SCRATCH & DENT APPLIANCES
Closeouts & Overstocks
Hours: Mon., Wed. & Fri. 9am-8pm; Tues., Thurs. & Sat. 9am-5pm

THE WRIGHT WAY OF HAIR
Indian Remy Human Hair • Virgin Human Hair
Brazilian • Malaysian • Cambodian • Mongolian
Peruvian • Filipino • Eurasian

Bringing You The Wright Hair
Receive 10% off Your Total Order
Code: POSFLY10 | Expires: 7/31/13
The Wright Way of Hair
Email: info@thewrightwayofhair.com
www.thewrightwayofhair.com

Lamar Odom cheated on Khloe Kardashian with a stripper

Khloe Kardashian has kicked husband Lamar Odom out of their home for cheating.

But it gets worse. He cheated with a stripper. For more than a year. And he paid her.

According the bombshell report from Star magazine, the woman in question is 29-year-old stripper Jennifer Richardson, whom he met at the Stadium Club strip club in Washington, D.C., after a Clippers game last year.

The first night they hooked up, Odom took care to take "her phone apart and put the pieces in different spots all around the room" so she couldn't record their tryst. But that doesn't keep a resourceful stripper from becoming a "source" to Star magazine for money!

The "affair" (which honestly just sounds like a bunch of sexual encounters after games in various hotel rooms around the country) lasted for months, with Odom at one point "gifting" her $3,000. Oh, and they had a threesome. (I don't know how that falls into the blame game. Does that mean he cheated with several women, or with just one woman but very spectacularly?)

Star reports that Khloe found out about the affair and kicked him out — but they would continue to get back together.

But now it looks like they are headed for a divorce — sources tell Star that Odom moved out for good on June 3.

Friends, you know it's bad when Scott Disick seems like the good Kardashian significant other.

THE WORD

Dorothy Robinson takes on the world of gossip.

DOROTHY ROBINSON
@dorothyatmetro
dorothy.robinson@metro.us

Talking points

'The Canyons' director defends Lindsay Lohan

According to "The Canyons" director Paul Schrader, working with Lindsay Lohan is worth all the headaches. "Tardiness, unpredictability, tantrums, absences, neediness, psychodrama — yes, all that, but something more, that thing that keeps you watching someone on screen, that thing you can't take your eyes off of, that magic, that mystery," Schrader writes in Film Comment. "All the drama, the mishegas, all the stress — that means little. A director can shoot around misbehavior. He can't shoot around lack of charisma. I just wish it was easier for Lindsay."

Lopez on that famous Versace dress

The revealing green Versace dress Jennifer Lopez wore at the 2000 Grammys has become the stuff of legend, but Lopez herself remembers not getting what all the fuss was about. "When I came onstage with David Duchovny, who was the biggest star in the world, he said to the audience, 'Nobody is looking at me,'" Lopez recalls to W magazine. "This loud sound started from the back of the room — it was kind of like a roar, over me in the dress. When I went to my seat, I said, 'What's the big deal?!' Puffy and Benny were waiting, and they said, 'You have to take pictures in that dress.'"

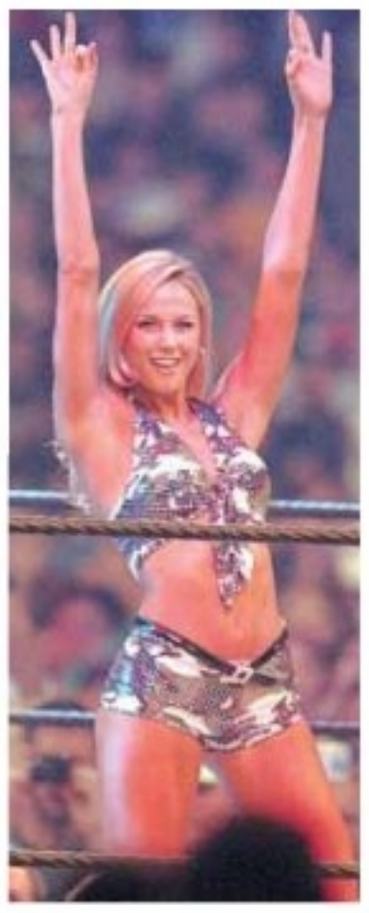

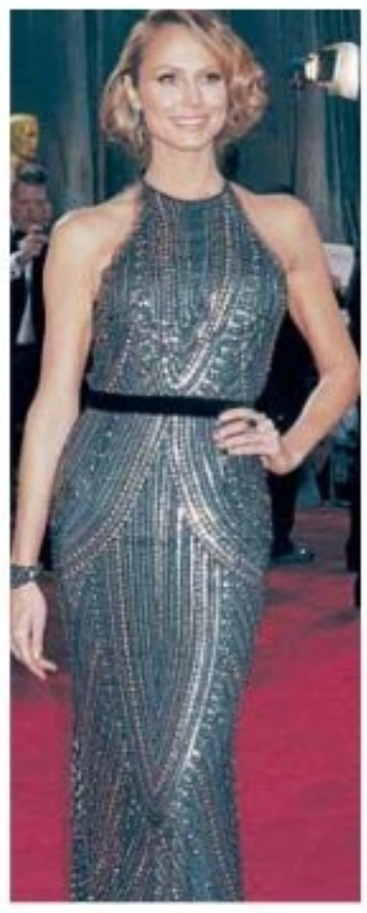

More on Clooney and Keibler split

While news of George Clooney and Stacy Keibler's split may have come as a surprise to some, the writing had apparently been on the wall for quite some time for their doomed relationship, according to Us Weekly. "They hadn't had sex in months," a source says. "He's been in Europe, and she's in L.A., and they haven't seen each other in a long time. Some girls would be OK with that and just be happy dating George, but not her." According to TMZ.com, the two ended their contract, erm, relationship, over the phone.

You know, being George Clooney's arm candy really does wonders for your status in life. Back in 2002, Keibler was just a WWE wrestler who listed "table dances" as some of her onstage moves. And now she's been on the red carpet of the Oscars twice and will host her own television show, "Supermarket Superstars," on Lifetime (it premieres on July 22; what a coincidence!).

I will hand it to Keibler — she's been able to parlay being George Clooney's plus-one into a celebrity career of her own better than most.

I ♥ PHILLY
The perfect stop on your way to visiting a grumpy cat video.
ISEPTAPHILLY.COM
SEPTA is the vehicle, but the journey is *yours*.

Let's show off those shoulders

Radical ruffles

1 Actress and model **Rosie Huntington-Whiteley** wore a light pink Valentino Fall 2012 couture dress at the Vanity Fair Oscar Party in February.

Casual in black

2 "Army Wives" star **Catherine Bell** picked this laid-back one-shoulder number for the 20th annual Race to Erase MS Gala in California in May.

Drama queen

3 **Jennifer Hawkins** posed at the launch of "Australia's Next Top Model" season 8 at Doltone House on July 4 in Sydney.

Tim Gunn approved

4 **Heidi Klum** looked fierce at the premiere of the film "Nebraska" during the 66th annual Cannes Film Festival at the Palais des Festival in May.

Black and white

5 **Karina Smirnoff** of "Dancing with the Stars" showed off her sculpted shoulders in this graphic black-and-white dress during Elton John's Oscar party in California in February.

Lady in red

6 **Jessica Chastain** brought the glam at amfAR's 20th annual Cinema Against AIDS at Hotel du Cap-Eden-Roc in France in May.

GETTY IMAGES

AMA CARS

FINANCING 4 EVERYONE!

0 DOWN*

CALL TODAY!
DRIVE TODAY!

OVER 100 VEHICLES IN STOCK!

GOOD CREDIT

2010 Acura TL 3.5
26k Miles, CD/MP3, LCD Monitor, Leather
$24,999

2008 Nissan Quest 3.5 SL
CD/MP3, 47k Miles, 150 Watt Stereo
$14,999

2004 Infiniti FX35
66k Miles, Leather, Sunroof
$17,999

2012 Chevrolet Camaro LT1
Convertible, Low Miles, LCD Monitor, CD/MP3, SiriusXM, Bluetooth
$26,999

CHARGE-OFFS

2010 Nissan Maxima
CD/MP3, 9 Speakers, Wireless Phone Connectivity, Power Moonroof
$19,999

SE HABLA ESPANOL

BAD CREDIT

2012 Dodge Charger
CD/MP3, LCD Monitor, Alloy Wheels
$19,999

1996 BMW Z3
Convertible, Leather, 72k Miles
$9,999

2010 Nissan Murano SL
Panoramic Roof, LCD Monitor, CD/MP3, Leather
$19,999

Payments $99/mo.. as low as

2011 Ford Explorer XLT
Leather, CD/MP3, Roof Rack, Trailer Wiring & Hitch
$25,999

REPOS

2007 Saab 9-7X
Sunroof, Leather, AWD
$12,999

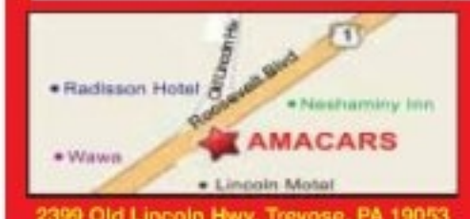

2399 Old Lincoln Hwy. Trevose, PA 19053

On the Roosevelt Blvd. Across from the Neshaminy Interplex

215-638-4430

CALL OUR TOLL FREE AUTOMATED SYSTEM 24 HOURS,
7 DAYS A WEEK NO SALESMAN - NO HASSLES • JUST RESULTS 1-800-890-5972

*On Select Vehicles. **Based on $6000 Cost $1000 Down at 7.9% for 72 mo.

Present ad $250 OFF

Open Monday to Friday 9-8, Saturday 9-5

Radiant skin from the inside out

The Joanna Vargas Salon is located at 501 Fifth Ave. in New York. Call 212-949-2350 for an appointment. / JOANNA VARGAS

Beauty. Celebrity facialist Joanna Vargas shows us how to glow.

When Michelle Williams, Naomi Watts and Rachel Weisz need to get red carpet-ready, they head to renowned aesthetician Joanna Vargas' cozy NYC spa for her signature treatments, including the Triple Crown Facial, which exfoliates, purifies, de-puffs and tones the visage.

"It's a combination of some of the best technologies in skincare," says Vargas. "What people love about this treatment is that you can see a result right away. You don't have to rely on faith."

The expert recently received a patent for another high-tech breakthrough: The Time Machine, a full-body LED light bed, which helps clients look younger without any invasive Botox or surgery. We stopped by to learn more about this exclusive anti-aging treatment and get plenty of advice on how to keep our skin looking flawless all summer long — and beyond.

TINA CHADHA
tina.chadha@metro.us

PLUS

Follow these tips

Summer skin-care routine

- **Exfoliate twice a week.**
- **Wash your face every night.**
- **Absolutely apply sunscreen every day. "For everyday use, SPF 30 is sufficient," says Vargas. "On the weekends if you're going to be out by the pool or out in the park, then you have to wear something like a 58 and it has to have zinc and titanium. You can't get Coppertone."**

Her summer must-haves

1 Joanna Vargas Daily Hydrating Cream

$75, www.joannavargas.com
"It has zinc in it so it has around SPF 20."

2 Eminence Organic Mineral Sunscreen Powder SPF 30

$58, www.eminenceorganics.com
"It's translucent and I wear it over my makeup or even when I have a naked face. You can carry it in your purse and it absorbs the oil on your face."

3 Reviva Vitamin E stick with SPF 20

$4, Whole Foods
"It's very simple and hydrating."

Vargas' beauty advice

Drink green juices

"A green juice a day keeps the skin clean and glowing. It's a great replacement for your afternoon coffee and it will literally transform your skin in a matter of days. Green juice helps oxygenate the skin and stimulates lymphatic drainage so it's de-puffing, too. I love juice with romaine, celery, cucumber, spinach, parsley, kale and apple with a dash of lemon and ginger."

In addition to wearing sunscreen...

"Wash your face at night before bed! Your body repairs itself at night and that won't happen without you removing all the dirt and grime of the day."

See a nutritionist

"I recommend clients see a nutritionist when they have a skin condition they are trying to fix. The skin is a window into what is happening on the inside of us, and more specifically, our digestive system. Seeing a doctor like Frank Lipman just makes sense."

Public Storage
NOTICE OF PUBLIC SALE OF PERSONAL PROPERTY

Pursuant to the Pennsylvania Self Storage Act Pennsylvania Statues, 73, Chapter 26, 1901 et seq., A Public Auction Will take Place on **7/23/13** at the below listed Public Storage Facilities for the follow units/Tenants. The Contents of which shall satisfy the Owners Lien. **Public Storage Located At, 6225 Oxford Ave Philadelphia PA 19111 at 10:00 AM (215) 535-5805.**

A0353 - Odonnell, Robin • A135 - Peace, James • A209 - Cade, Tara • A406 - Pitts, Phillip
A435 - Machne Israel Phila Lubavit • A580 - Heller, Beth • A606 - Santiago, Sara • A716 - Blake, Tasheena
A765 - Hamilton, Calvin • A803 - Ross, Monique • A825 - Fox, Brian • B1119 - Reid, Melvina
B1408 - Bloom, Valerie • B1522 - McQueen, Derbron • B1702 - Diggs, Shanna • C2103 - Dugan, Kaitlin
C2425 - Kornegay, Terra • C2800 - Detres, Yvonne • C2904 - James, Natasha

All Sales Are subject to Cancellation Public Storage Terms, Rules and Regulations will be made prior to the sale.
PS Orangeco Inc. 701 Western Ave. Glendale California, 91201. PS ORANGECO, INC

BROWN'S LINENS
EST. 1937
THE ORIGINAL LINEN DISCOUNTER
1544 Wadsworth Ave.
Phila., PA 19150
www.brownslinens.com
Like Us On facebook

Take an Additional $20.off your Custom Blind purchase
Coupon must be presented at time of sale.
Minimum order $200

Call 215-248-0416
For your FREE Shop At Home Custom Window Treatment Appointment - Minimum Order $200

DOORS UNLIMITED
AS SEEN ON TV
DOORS UNLIMITED®

Buy Factory Direct and $ave!
Over 300 Styles to Choose From!

SUMMER SALE
20% TO 25% OFF
ALL WINDOWS & DOORS

1971-2013
42 YEARS OF EXCELLENCE
DOORS UNLIMITED

BBB
MEMBER EASTERN PENNSYLVANIA
A+ Rating

FACTORY DIRECT SHOWROOM OPEN MON-SAT

- STEEL ENTRY DOORS
- ALUMINUM STORM DOORS
- GARAGE DOORS
- GLASS BLOCK
- EXPERT INSTALLATION
- STEEL SECURITY STORM DOORS
- WOOD DOORS
- VINYL WINDOWS
- AWNINGS
- PRIOR SALES EXCLUDED

FREE SHOP-AT-HOME
"We Come To You!"

318 W. Hunting Park Ave.
Philadelphia, PA 19140

215-455-2100
1-800-523-0840
www.doors1.com

CLIP 'N' SAVE
GOT DIRTY CARPETS?
MICHAEL VANN'S
CARPET DONE RIGHT
PROMPT RELIABLE SERVICE
Carpet Cleaners
www.carpetdoneright.com
20 YRS. EXPERIENCE

2013 CARPET CLEANING BLOW-OUT SALE!

- Powerful Truck Mounted Equipment
- Scotchgard
- Deodorizer/Sanitizer Standard
- Pet Stain/Odor Removal
- Kool Aid, Coffee Stains & much more
- Carpet Dry in 4 Hours Guaranteed
- Furniture Cleaning
- Uniformed Qualified Techs
- Never Need to Use Your Electric or Water
- Steam Cleaned

No Gimmicks. No Hidden Cost or Extras When We Arrive.

Two Rooms $65.00 + Tax W/This Coupon
Two Rooms, Steps & Hall $119.99 + Tax W/This Coupon
Whole House Special 5 Rooms, Steps & Hallway $169.99 + Tax W/This Coupon

WE ACCEPT ALL COMPETITORS COUPONS!!
215-992-9364
CLIP 'N' SAVE

The Hookup

AMBER MADISON

AMBERMADISONONLINE.COM

Amber Madison is a Manhattan-based relationship expert and dating coach. She is the author of 'Are All Guys Assholes?' You can follow her on Twitter@ambermadi.

TURNING BEDROOM BLAHS INTO AAAAAHS

So you've slept with the same person seemingly 18 million times and you're feeling a little bored? (It's OK, you don't have to admit it out loud). Here's how to rekindle the heat.

1. Try

When you're in a long-term relationship, you can get lazy, stop trying to impress your partner and stop making good sex a priority (as long as you throw it in before bed a few nights a week it's all good, right?) It's not that you're a bad lay, it's that you've stopped trying to be good. If you had a one-night stand with someone from your office, you'd be a rock star simply because you'd care to impress them (it could be the first and last chance you'll ever get to show them what you're made of). So go home tonight and take the initiative to do your old ball-and-chain like it's the last time you'll get to sleep with them.

2. Mix it up

Sex gets boring when it's set up the same way every time. This applies to positions, of course, but also to timing. Is the only time you're having sex right before going to sleep? Why wait till you're tired and sex feels predictable? Rip your lover's clothes off the second you walk in the door. Have sex on the kitchen table right after dinner. Meet at home for "lunch" if your schedules allow it. Do it on the couch halfway though a movie. Just get out of the bedroom and do it before 10 p.m.!

3. Be worthy of getting laid

Sex is just as psychological as it is physical. If you've stopped connecting emotionally, then you're probably not going to connect physically either. Make sure that things are still exciting in your nonsexual relationship. Are you planning fun and exciting dates for each other? Are you learning more about each other and more about yourself? Are you taking up new hobbies and interests that keep you evolving as person? The less stagnant you can be as a person and as a lover, the hotter sex you will have. That, I can promise.

$300 Toward Down Payment!
7021 Bristol Pike Levittown, PA 19057
DRIVE for as low as $9.00/Day!
AUTO CREDIT COMPANY
DRIVE for as low as $295 Down!
THE HOME OF THE FREE
BAD Credit OK!
FREE 30-Month Warranty
FREE Dealer Certification
FREE Lifetime Inspections
FREE Oil Changes/Tire Rotations
FREE Credit Repair & Counseling
PLUS MORE FREE!!!
CALL OR CLICK TODAY
For Your 5-Minute APPROVAL!
GetYouDriving.com
BUY HERE PAY HERE
866-407-5805
$295 Down 2000 Mazda 626
$395 Down 2002 Pontiac Grand Prix
$495 Down 2003 Buick LeSabre
$595 Down 2004 Chrysler Town & Country
$695 Down 2006 Hyundai Elantra
$795 Down 2005 Kia Optima
$895 Down 2004 Chrysler Pacifica
$995 Down 2007 Chevrolet Impala
$995 Down 2003 Acura TL
$1295 Down 2004 GMC Envoy
OVER 175 VEHICLES SCAN HERE >>>>>>>

Pearlstein's FURNITURE
FAMILY OWNED SINCE 1945
• LIVING ROOMS • DINING ROOMS
• BEDROOMS • KITCHEN SETS
2 Pc Mattress Set Any Size $39.99 +UP NO BULL!
Find online @ Homelegance.com WorldImportsLTD.com CoasterFurniture.com
Last year's models from department store overstock.
Call for Quote, Deliver in 3 Days
2521 W. GIRARD AVE. • 215.765.2195
MON. - FRI. 9:30 AM TO 6:00 PM • SAT. 9:30 AM TO 5:00 PM

NATURAL PEST CONTROL COMPANY
Since 1979
Specializing In Bed Bug Control
The best time to learn about bedbugs is *before you get them*
DANGERS OF SELF HEAT TREATMENTS
* Don't jepordize your home attempting "HEAT TREATMENTS" yourself!
* SPRAYING pesticides, causes bedbugs to invade other areas.
* Hire an experienced professional to handle your bedbug problems.
(215) 276-2962
www.naturalpest.com
HUNDRED'S OF SUCCESSFUL BEDBUG TREATMENTS COMPLETED!!
(856) 338-1833
www.naturalpest.com

my
my city. now.
metro

Metro's ultimate

going out guide

Welcome to your weekend

We were recently invited to a VIP tasting at Amada in Revel and, wow, it lived up to all the hype. From impeccable service to breathtaking views — yes, even the dining room has oceanfront views — it was what we've come to expect from Jose Garces. If you can only afford one item on the menu, make it the Costillas de Ternera. The dish features beef short ribs intertwined with horseradish and bacon. It's both sweet and spicy, and melts in your mouth.

www.metro.us/events/philadelphia

Philly chefs down the shore

Restaurants.
Heading out to AC this weekend? You won't be homesick.

Buddakan's delicious dishes are at the beach, too. / PROVIDED

Jumping in the car to beat rush-hour traffic on Friday afternoons and hitting Atlantic City just in time for happy hour is as routine as ordering Wawa coffee. Once over the bridge, the workweek is a thing of the past.

Still, even the most serious weekend warrior can't help but miss the comforts of home. It's one of the main reasons that some of Philadelphia's top restaurants, places like Buddakan, Amada and Continental, continue to sprout up like sand castles along the shore.

"You can come to Buddakan Atlantic City and experience the great food and service that you're used to in Philadelphia," says chef Nery Hernandez, who worked at Continental on 18th and Chestnut before taking over as head chef at Buddakan (both are Stephan Starr spots) about a year and a half ago. "We want to give customers the same experience — at the same time, we want to step out of the box a little bit, try something you might not be accustomed to."

Buddakan has stayed true to its branding and layout — a dimly lit dining room that feels like a tuxedo-wearing Indiana Jones might sneak around the corner at any moment — but the food has a few curveballs.

"Thirty percent of the menu is completely different," Hernandez says, citing his sesame poached tuna entrée with yuzu aioli.

Chef Jose Garces agrees that familiarity is important. The menus are almost identical at Amada here at home and the Amada in hotel-casino Revel, aside from the A la Planxa section, which features the Fermin Iberico Pluma, a rare cut of pork from the black-footed Iberian pig that is flown in fresh twice a week from Spain. Garces wants customers to feel like they are being pampered when they sit down inside the Revel. He calls it destination dining.

"Amada in Philadelphia is a neighborhood restaurant," Garces says. "Being in a tourist town, Amada in Atlantic City is a destination. We made sure that if we were going to do it, we were going to do it right and really give people a taste of the Amada that they know and love."

MICHAEL GREGER
michael.greger@metro.us

Sashimi

Eat at Izakaya

Michael Schulson of Sampan, the Asian fusion restaurant in Midtown Village, and Graffiti Bar, the summer hot spot tucked right behind it, also has an Atlantic City presence. He's the owner and executive chef at the Borgata's upscale Japanese restaurant, Izakaya. And since everything is connected in Philly: Schulson was chef de cuisine at the first Buddakan.

We were treated to an experimental tasting menu when we came to check out his oceanside offerings at Izakaya, and happily filled up on large chunks of perfectly textured octopus in the Octopus Sashimi Salad, followed by the inventive Inside Out Uni Deviled Egg, featuring a mouth-watering smear of uni (sea urchin). We managed to save room for dessert, a tasting plate of chocolate, peanut butter, marshmallow, Heath crunch and pretzel heaven.

RACHEL VIGODA

Michael Schulson will satisfy your sushi craving at Izakaya. PROVIDED

MULTICARE HEALTH SYSTEM

We Bring the Doctors Office to Your Home!

NO MORE
STRESS
WAITING ROOMS
INCONVENIENCE
for you and your family

215-331-0805
info@multicarehs.com
COVERED BY MEDICARE, MEDICAID, AND MOST INSURANCE PLANS

Scoop DeVille
AN EXOTIC ICE CREAM PARLOUR

CREATE YOUR OWN FLAVOR OF ICE CREAM!
With 15 different ice creams and 96 different mixable ingredients, the possibilities are endless!
1315 Walnut Street • www.scoopdeville.com
Open 7 days a week! • Open late!
We can meet all your personal and corporate dessert needs. We Deliver!
215-988-9992
Life is short...Eat dessert first!

my city now metro

First storm the prison, then throw the party

Vive la France.
Celebrate Bastille Day with crepes, vin and Bearded Ladies.

Fight for freedom, and Tastykakes, at Eastern State. / ANDREW SIMCOX

We understand that the Fourth of July, with all its fireworks and hoopla, got you hyped on the idea of patriotic partying. So this weekend, celebrate the day the French stormed Bastille, a notorious prison. Whether you know the history, dig the food or just want to dress up like an 18th-century revolutionary, Philly is the place to go French.

Eastern State Penitentiary

Local cabaret troupe the Bearded Ladies will be at our own notorious prison re-enacting the storming of the Bastille, playing around with guillotines and resurrecting French figures like Joan of Arc and Edith Piaf. Get your grabbing fingers ready for everyone's favorite part of the party: when Marie Antoinette proclaims "Let them eat Tastykake!" while the "prisoners" toss down sweets.
Saturday, 5:30 p.m.
Eastern State Penitentiary
2020 Fairmount Ave.
Free, 215-236-3300
www.easternstate.org

London Grill and Paris Wine Bar

Join this French block party and nosh on crepes and salad nicoise provided by restaurant co-owners Michael McNally and Terry Berch McNally, while the West Philadelphia Orchestra provides the tunes. Fun fact: Berch McNally is playing Marie Antoinette at Eastern State.
Saturday, 10 a.m.-10 p.m.
2301 and 2303 Fairmount Ave.
Pay as you go,
215-978-4545
www.londongrill.com

Independence Seaport Museum

Join the Alliance Française de Philadelphie for a buffet dinner, dancing and an auction. The dinner comes from Brûlée Catering and Chef Jean-Marie Lacroix; the music will be performed by the Fred Hall Orchestra and Susan Gay; and there will be a raffle for two tickets to paradise. Oh wait, we mean Paris. Oui, oui.
Sunday, 6-9 p.m.
$130 - $150
211 S. Columbus Blvd.
215-735-5283
www.afphila.com

Bistrot La Minette

One of our favorite French spots is putting on a Bastille Day Feast. Head there for brunch or dinner and fill up on duck confit, quiche and other French specialities from the prix fixe menu.
Sunday, 11:30 a.m.-9:30 p.m.
623 S. Sixth St.
$40, 215-925-8000
www.bistrotlaminette.com

JULIA WEST
letters@metro.us

DANI'S AUTO SALES
(215) 333-5520
6450 Harbison Ave. Philadelphia
One Block From Roosevelt Blvd.
Apply Online @ www.DANISAUTOSALES.com
LARGE SELECTION OF CARS UNDER $5000

2009 Dodge Journey SXT

2010 Dodge Charger SXT

$500 Down

2003 Nissan Altima

2005 Cadillac STS

$500 Down

2005 Nissan Maxima SL

2006 Honda Odyssey EX

EVERYONE APPROVED

2006 Lexus RX 330

2006 BMW 330i

$500 Down

2006 Hyundai Santa Fe GLS

2006 Honda Accord EX-L

$500 Down

2007 Buick Lucerne CXL

2008 Infiniti G35 x AWD

$500 Down

2010 Nissan Rogue SL AWD

2012 Dodge Ram SLT 4X4

DISCOUNTS FOR CITY, GOV'T & SEPTA EMPLOYEES

Respectable Roofing LLC
Where Respect Matters!
215-681-0409
HIC# PA098215
www.Respectable-Roofing.com
✓ Asphalt Shingles
✓ Rubber Roofs
✓ New Roofs ✓ Re-Roofs
✓ Roof Repairs
✓ Seamless Gutters
✓ Gutter Guards
✓ Drain Boxes
✓ Chimney Caps
✓ Drywall Repair ✓ Painting

GAS/OIL HEAT • AIR CONDITIONING
$1089 Completely Installed
GM S8040 REPLACEMENT
ONE DAY INSTALLATION
100% FINANCING
CREDIT CARDS ACCEPTED
SUMMER SALE
$990 DELIVERED
VSX13015
The Goane Boys 610-353-5400

EXIT BENCHMARK REALTY
441 E. Girard Ave Phila, PA 19125
www.ViewPhiladelphiaHomes.com
Get Qualified for $15,000 city Program-All Buyers Accepted • Not Credit-Based • Short Sale Specialists
Foreclosures • Rent To Own
Use Income Tax Check for Down Payment
Tony Goodman Broker/Owner
Bus: 215-427-2870 • Cell: 215-479-7923
Each Exit Office is Independently Owned and Operated

Enjoy a career helping people!
career education
Train to become a
Medical Assistant!
Offering Programs in Allied Health, Trades, Criminal Justice* & Information Technology.
Call Now!
800.983.9801
www.go.studentsfirstnow.com
KAPLAN CAREER INSTITUTE
Delaware County - 1991 Sproul Road, Suite 42 • Broomall, PA 19008
177 Franklin Mills Blvd. • Philadelphia, PA 19154
3010 Market Street • Philadelphia, PA 19104
For more information on our programs and their outcomes visit www.kaplancareerinstitute.com/consumer-info.
Programs vary by campus. Kaplan Career Institute does not guarantee employment or career advancement.
*Additional academy training or education may be required for law enforcement positions.

metro
Advertise in our Dining Directory and reach patrons who are the most likely to eat at a restaurant 10 times per month!
Call Jennifer Clark
(215) 717-2695 or email at Jennifer.clark@metro.us.

WH WING HEAVEN
Lunch Special:
$4.99 Six Wing Platter w/ fries and large drink
$5.99 Fish Sandwich Platter w/ fries or cole slaw and large drink
215-549-WING (9464)
Located in the Olney One Plaza at 101 E Olney Ave., Philadelphia, PA 19120

Pernot is keeping it spicy in the kitchen

Hot Chef. The Cuba Libra cook is credited with introducing Latin food to Philly.

Guillermo Pernot is making sure you eat your plantains. / CUBA LIBRE

Free up your Tuesdays, people, because Cuba Libre has recently introduced a Tapas Tuesdays promo. For $27 you can taste all the tapas the "nuevo Cubano" restaurant has to offer. We caught up with Guillermo Pernot, the Argentina-born chef responsible not only for this old City hot spot but for the once loved, now closed ¡Pasión! Restaurant. No big deal or anything, but he's the guy who's usually credited with bringing Latin dining to Philly.

Whose idea was it to start Tapas Tuesdays, and how long will they run?
We decided as a group at the restaurant that we wanted something interesting to happen. We think that this is a way for people to experience what Cuba Libre is all about. It depends how successful it is, but we're keeping it around at least through the summer.

You opened Cuba Libre in 2001. How have you seen Second Street and Old City change?
Cuba Libre has been there for 12 years and it's a pillar of that part of town. It's helped to shape the food and entertainment in the neighborhood.

How has the food scene changed in Philly since you've been here?
It's come a long way. When I first moved here there were a few restaurants like Le Bec Fin and the Fish Market. Now you can go anywhere in the city and find major chefs like Morimoto and Garces. We have changed the cuisine scene. When I first started cooking in Philadelphia no one knew what a plantain was. I was the first making Latin food.

You live outside the city, right? What are you doing for fun on your days off?
Yes, I live in Wynnewood. I'm constantly working, moving from one restaurant to another. When I'm home, though, we invite friends over. We built a beautiful kitchen and our friends come over to cook together. The majority of my time is spent around food.

Have you been to any good summer concerts or festivals this year?
No. I love to go to concerts but it's difficult to find the time. The Rolling Stones were in town and I couldn't get out to see them, so they came to see me — we had a party for them at the restaurant. It was so cool to see Mick Jagger walk through the kitchen.

JULIA WEST
letters@metro.us

SERIOUS ABOUT LOSING WEIGHT?
BOARD-CERTIFIED PHYSICIAN OFFERS VARIETY SAFE & EFFECTIVE MEDICALLY SUPERVISED WEIGHT LOSS PROGRAMS.
✓ Easy To Follow "Jump Start Program"
✓ New Patients Seen Within 1 Week
✓ Prescription Diet Medication
✓ Boost Energy, Promote Fat Burning
✓ Replenish Nutrients
DR. ROBERT FORTINO • 1913 BROAD STREET
215.336.8000
DRFORTINO.COM

Public Storage
NOTICE OF PUBLIC SALE OF PERSONAL PROPERTY

Pursuant to the Pennsylvania Self Storage Act Pennsylvania Statues, 73, Chapter 26, 1901 et seq,. A Public Auction Will take Place on **7/23/13** at the below listed Public Storage Facilities for the follow units/Tenants. The Contents of which shall satisfy the Owners Lien. **Public Storage Located At, 1251 Byberry Rd, Philadelphia PA 19116 at 1:00 PM (215) 676-8764.**
B238 Gonzalez, Galina • B245 Dieujuste, Gilbert • C333 Mastalsz, Silveria C363 Peed, Tyrone • I950 Leibowitz, Craig • J1232 Santos, Sandro J1244 DeStefano, Jessica • J1248 Gibson, Veronica
All Sales Are subject to Cancellation Public Storage Terms, Rules and Regulations will be made prior to the sale. PS Orangeco Inc. 701 Western Ave. Glendale California, 91201.
PS ORANGECO, INC

Public Storage
NOTICE OF PUBLIC SALE OF PERSONAL PROPERTY

Pursuant to the Pennsylvania Self Storage Act Pennsylvania Statues, 73, Chapter 26, 1901 et seq. A Public Auction Will take Place on **7/22/13** at the below listed Public Storage Facilities for the follow units/Tenants. The Contents of which shall satisfy the Owners Lien. **Public Storage Located At, 7000 Lindbergh Blvd Philadelphia PA 19153 at 10:00 AM (215)-365-2105.**
0020 - Berman, Lisa • 0032 - Vendetti, David • 0039 - Price, Tyeisha • 0075 - Ellison, Kimberly • 0118 - Walker, Aaron 0248 - Mask, Sonja • 0317 - Patterson, Walleya • 0333 - Holland Jr, Herbert • 0404 - Bankel, Eric • 0451 - Saunders, Samantha 0455 - Hughes, Delmonica • 0458 - Williams, Marcus • 0502 - Brown, Keisha • 0584 - Denby, Eric • 0517 - Mare, Denise 0561 - Henry, Danelle • 0575 - Mobley-Stimpson, Cheryl • 0593 - Smith, Shanda • 0618 - Manidano, Varissa 0705 - Hodges, Kane • 0801 - Charity, Denise • 0850 - Marcant, Brian • 0904 - Keyes, Davanna • 0914 - Brooks, Jennifer 0960 - Tolliver, Alexis • 1002 - Williams, Stephanie • 1016 - Brooks, Tahera • 9019 - Funk, Donald
All Sales Are subject to Cancellation Public Storage Terms, Rules and Regulations will be made prior to the sale. PS Orangeco Inc. 701 Western Ave. Glendale California, 91201.
PS ORANGECO, INC

Public Storage
NOTICE OF PUBLIC SALE OF PERSONAL PROPERTY

Pursuant to the Pennsylvania Self Storage Act Pennsylvania Statues, 73, Chapter 26, 1901 et seq,. A Public Auction Will take Place on **07/23/13** at the below listed Public Storage Facilities for the follow units/Tenants. The Contents of which shall satisfy the Owners Lien. **Public Storage Located At, 6301 Tacony St Philadelphia PA 19135 at 11:00 AM (215) 333-3138.**
A103 - Couse, Jonathan • B123 - Busch, Willam • B146 - Wood, Jason B173 - Cabrera, Alexis • B209 - Mason, Florence C238 - Wible, Celeste • C268 - Martin, Schellmara D401 - Cherry, Robert
All Sales Are subject to Cancellation Public Storage Terms, Rules and Regulations will be made prior to the sale. PS Orangeco Inc. 701 Western Ave. Glendale California, 91201.
PS ORANGECO.INC

Public Storage
NOTICE OF PUBLIC SALE OF PERSONAL PROPERTY

Pursuant to the Pennsylvania Self Storage Act Pennsylvania Statues, 73, Chapter 26, 1901 et seq,. A Public Auction Will take Place on **7/22/13** at the below listed Public Storage Facilities for the follow units/Tenants. The Contents of which shall satisfy the Owners Lien. **Public Storage Located At, 456 N Columbus Blvd Philadelphia PA 19123 at 11:30 AM (215) 922-3709.**
A013 - Powell, Kevin • A046 - Lewis, Chiquita • A063 - Dennis, Monica • B081 - Dennis, John • B085 - Smith, Linda B197 - Tollefson, Dee • B199 - Tollefson, Dee • B210 - Butcher, Bernard • B228 - Price, Edward • C243 - Scott, Racine C380 - Rhodes, Cynthia • D398 - Tollefson, Dee • D410 - Tollefson, Dee • F548 - Tollefson, Dee F576 - Tollefson, Dee • F580 - Dennis, Monica • G603 - Gentile, Hope • G625 - Nicola, Gian G634 - Gable, Dana • G648 - Tollefson, Dee • G666 - Tollefson, Dee
All Sales Are subject to Cancellation Public Storage Terms, Rules and Regulations will be made prior to the sale. PS Orangeco Inc. 701 Western Ave. Glendale California, 91201.
PS ORANGECO, INC

Public Storage
NOTICE OF PUBLIC SALE OF PERSONAL PROPERTY

Pursuant to the Pennsylvania Self Storage Act Pennsylvania Statues, 73, Chapter 26, 1901 et seq,. A Public Auction Will take Place on **7/23/13** at the below listed Public Storage Facilities for the follow units/Tenants. The Contents of which shall satisfy the Owners Lien. **Public Storage Located At, 2700 Grant Ave. Philadelphia, PA 19114 at 12:00 PM (215) 698-8319.**
B0067 - Milton, Janeen • B0074 - Marzullo, Michael • C0124 - Perry, Kenisha • C0129 - Emery, Charles D0221 - Brendlinger, Keri • E0256 - Freeman, Nyema • E0309 - Brockington, Frederick • H0504 - Fiorentino, Andrea H0513 - Assiboy, Jerrand • I0558 - Perry, Nakia • I0567 - Edwards, Jesse • J0683 - Vasilas, Monica J0736 - Wilczynski, Amber • J0855 - Valley, Anne • L0969 - Lindeman, Christopher L0978 - James, Kristina • N1182 - Vidro, Luis
All Sales Are subject to Cancellation Public Storage Terms, Rules and Regulations will be made prior to the sale. PS Orangeco Inc. 701 Western Ave. Glendale California, 91201.
PS ORANGECO, INC

Public Storage
NOTICE OF PUBLIC SALE OF PERSONAL PROPERTY

Pursuant to the Pennsylvania Self Storage Act Pennsylvania Statues, 73, Chapter 26, 1901 et seq,. A Public Auction Will take Place on **7/22/13** at the below listed Public Storage Facilities for the follow units/Tenants. The Contents of which shall satisfy the Owners Lien. **Public Storage Located At, 2345 Castor Ave Philadelphia PA 19134 at 2:00 PM (215) 537-0184.**
1069 - Wereholtz, Teras • 1100 - Felder, Lena • 1107 - Jamison, Darryl • 1239 - Chybinski, John • 1252 - Felton, SaDeen 1261 - Jackson, Tyreek 1277 - Feeber, Elaine • 1288 - Ray, Alissa • 1291 - Manzano, Donna • 2001 - Bailey, Natashia 2084 - Atcheson, Marie • 2087 - Edward, Nakia 2090 - Bathe, Shawn • 2141 - Gallon, Sonia • 2147 - Gross, Jacqueline 2211 - Sims, Rasheem • 2349 - Witherspoon, Jeff • 2353 - Staggs, Ervin 2357 - Stephens, Dina • 2371 - Dlurd, Jocelyn 3062 - Tavares, Juan • 3151 - Duffy, Freida • 3177 - Marcia, William • 3271 - Nicaura, Alin 3340 - Jackson, Debra • 3360 - Burke, Alexandra
All Sales Are subject to Cancellation Public Storage Terms, Rules and Regulations will be made prior to the sale. PS Orangeco Inc. 701 Western Ave. Glendale California, 91201.
PS ORANGECO, INC

Public Storage
NOTICE OF PUBLIC SALE OF PERSONAL PROPERTY

Pursuant to the Pennsylvania Self Storage Act Pennsylvania Statues, 73, Chapter 26, 1901 et seq,. A Public Auction Will take Place on **7/22/13** at the below listed Public Storage Facilities for the follow units/Tenants. The Contents of which shall satisfy the Owners Lien. **Public Storage Located At, 2190 Wheatsheaf Lane Philadelphia PA 19137 at 1:00 PM (215)-289-4969.**
A093 - Burnett, Joseph • A096 - Riddick, Glendena • A129 - Brown, Richard • A169 - Monell Jr, Thomas B006 - Divergigelis, Margaret • B011 - Torres, Jorge • B042 - Stewart JR, Mark • B050 - Lewis, William B101 - Washington, Zachary • B105 - Jarrett, Tyrese • B150 - Gaines, james • D040 - Rembish, Michelle E042 - Garcia, Anthony • E085 - Lauderdale, Stacey • E126 - Lowry, Maria • F001 - Williams, Towanda
All Sales Are subject to Cancellation Public Storage Terms, Rules and Regulations will be made prior to the sale. PS Orangeco Inc. 701 Western Ave. Glendale California, 91201.
PS ORANGECO, INC

my city. now. metro

DANCE

BalletX Summer Series

Through Sunday, various times
Wilma Theater
265 S. Broad St.
$22-$35, 215-893-9456
www.balletx.org
Guest choreographer Nicolo Fonte's "Beautiful Decay" explores the connection between the physical transformation of growing older and how memory affects the course of our lives. Fonte is known for his daring approach to dance, so expect to be blown away by the performers' moves.

Bootylicious Beyonce Hip-Hop Workshop

Sunday, 2-3 p.m.
The Arts Parlor
1170 S. Broad St.
$20
www.phillydancefitness.com
Ever wish you had Beyonce's bootylicious moves? This is your chance. Instructors will break down the routines from the singer's videos, and a prize will go to the person in the best Mrs. Carter-inspired attire. This workshop is for ages 13 and up and sold out last time, so get your tickets before it's too late. That is if you're ready for this jelly.

WRESTLING

WWE Money in the Bank

Sunday, 7:30 p.m.
Wells Fargo Center
3601 S. Broad St.
$25-$400, 215-360-3600
www.wwe.com
John Cena will square off in a match against the 412-pound strongman Mark Henry, and AJ Lee and Kaitlyn will go head-to-head to be crowned Top Diva. Stick around for the Ladder Match, where competitors vie to reach a briefcase dangled high in the air, for a shot at a championship title.

WINE

Sand Castle Winery's Summer Pig Roast

Sunday, 1-4 p.m.
Sandcastle Winery
755 River Rd., Erwinna
$22.50-$30, 800-722-9463
www.sandcastlewinery.com
Come for the alcohol, stay for the animal. Enjoy a full wine and swine tasting, plus a spread of food from O'Neills Catering. Pick up a bottle of one of Sand Castle's 12 wines, or check out their selection of vinegars and olive oils.

FESTIVAL

Hispanic Fiesta

Saturday and Sunday, 2-8 p.m.
Penn's Landing
Columbus Boulevard and Chestnut Street
Free, 215-627-3100
www.elconcilio.net
Get transported south of the border at this weekend-long fiesta. Celebrate Latin American culture with food, dance, crafts and 30,000 of your closest friends. Dance the salsa, and snack on salsa.

WALKING TOUR

Grim Philly Tours

Various times
Departs from Independence Visitor Center
6th and Market streets
$20-$30, 856-829-3100
www.grimphilly.com
Stroll down the city's narrow cobblestone streets on one of these eerie tours, while historians talk about grave robbers, cold-blooded killers and other unsavory folk. Check out the 2012 Best in Philly tour "Vampires, Sex, Ghosts!" or drink away the ghosts with "Cemetery, Serial Killers, Blood and Beer," which includes a stop at Triumph Brewery in Old City.

TALK

Intimate Talk with Judy Wicks

Thursday, 5:30-7:30 p.m.
Lovers & Madmen Coffee Lounge
28 S. 40th St.
$50, $60 includes a copy of Wick's book "Good Morning, Beautiful Business"
www.sbnphiladelphia.org
Social activist and entrepreneur Judy Wicks knows a thing or two about how to run a business. The founder of White Dog Cafe and Fair Food Philly will be sharing her success stories, while you mingle with local business leaders and sample beer from Philadelphia Brewing Company. Proceeds benefit the Sustainable Business Network of Greater Philadelphia.

JULIE SHANNON AND NICK RUSSO

CHECK OUT EVEN MORE:

WWW.METRO.US/PHILADELPHIA/EVENTS

We want you

Upload your own events!

Have an upcoming event that you want to let Metro readers know about? Send an email phillyevents@metro.us and we'll get it on our new listings website.

KAYAK

Schuylkill Banks Moonlight Kayak Tours

Saturday, 8 p.m.
Walnut Street dock
$50, 215-222-6030
www.schuylkillbanks.org
Why kayak out in the wilderness when the Schuylkill is right here? Get a lesson and ride the tide, behind a tour guide, from Walnut Street Dock to the Fairmount Water Works as the city lights your way. Tours fill up fast, and only three dates remain.

SCHUYLKILL RIVER DEVELOPMENT CORPORATION

MUSIC

Rachael Yamagata

Tonight, 8 p.m.
Union Transfer
1024 Spring Garden St.
$17-$67, 215-230-2100
www.r5productions.com
Rachel Yamagata brings her soulful, dark and captivating act to our humble town after playing in front of President Obama and crowds at Madison Square Garden and Carnegie Hall. Sanders Bohlke will open. / LAURA CROSTA

MUSIC

Vans Warped Tour

Tomorrow, noon
Susquehanna Bank Center
1 Harbour Blvd., Camden
$35-$45, 800-745-3000
www.vanswarpedtour.com
The Warped Tour is bringing to town a long lineup of hot bands, from punk and metal to EDM and reggae. With acts like August Burns Red, Black Veil Brides, Motion City Soundtrack, Hawthorne Heights, Reliant K and the Black Dahlia Murder, there is something for everyone who wants to rock out. This is where all the cool kids will be. / ANTHONY SAINT JAMES

Horoscope

♋ Cancer | June 21-July 22. The time is now ripe to tackle something that you've been reluctant to attempt. Don't be.

♌ Leo | July 23-Aug. 22. If you're involved in something that is moving along well, don't upset it. Leaving it undisturbed only enhances its chances for improvement.

♍ Virgo | Aug. 23-Sept. 22. Ventures that you create, develop or control have excellent chances for success. This is the day to back your own horse.

♎ Libra | Sept. 23-Oct. 22. You're more fortunate than usual, in that you have several people pulling for you whom you may not even be aware of.

♏ Scorpio | Oct. 23-Nov. 21. You've just entered a cycle where, with a little extra effort, you can make your hopes a reality.

♐ Sagittarius | Nov. 22-Dec. 21. When it comes to a commercial negotiation, don't be reluctant to ask for the moon. Even if you have to settle for less, you should come out rather well.

♑ Capricorn | Dec. 22-Jan 20. It's time to view an important arrangement from a different angle. A fresh perspective is likely to reveal a number of benefits.

♒ Aquarius | Jan. 21-Feb 18. Some important changes are transpiring that are likely to be very advantageous for your career.

♓ Pisces | Feb. 19-March 20. You could be unusually lucky when it comes to partnerships. Some alliances will be beneficial.

♈ Aries | March 21-April 20. Though you may have been experiencing trouble in your social life lately, your material affairs will continue to go well.

♉ Taurus | April 21-May 21. Important personal matters can be advanced if you are bold and assertive rather than laid-back.

♊ Gemini | May 22-June 20. Your material prospects look to be very encouraging, especially in arrangements you share with one or more people.

BERNICE BEDE OSOL

Sudoku: Easy and hard

5		2		1	9			
				6		4		5
4		9	8		3			
		4			7		2	
7				8				4
	2		3			8		
			9		8	2		7
1		7		2				
			1	7		6		8

	2		9				4	
			2			1		
3		1		6				9
		4		7	5			6
		8	4		2	7		
5			8	9		4		
4				2		3		1
		5			9			
	3				4		8	

How to play
Fill in the grid so that every row, every column and every 3x3 box contains the digits 1-9. There is no math involved. You solve the puzzle with reasoning and logic.

Letters

Give up your seats, kids

I am tired, physically and emotionally, of standing on a packed subway gazing down at the 20-somethings (or younger) occupying all the seats. I'm not superannuated, but I am nearly 60, and haven't passed for 20 in a long time. Well, I was raised differently. I always offer an older person or pregnant woman — or anyone who looks like they need it — my seat, because it's the right thing to do. I'm not patting myself on the back here, because everyone used to do this! Sadly, it seems that a once common courtesy is quickly dying out.

JANTIQUE FIELDING, VIA EMAIL

Smokers have no pity

Re: 'Smokers the butt of unfair prejudice' (Metro, July 9) I'm very allergic to cigarette smoke. Smokers keep lighting up at the bus stop, often not leaving me enough time to run to another stop. If I say anything, through the washcloth I'm holding over my mouth and nose, they say some lame garbage about how cars are worse for me. I'm trying to catch a bus to work, not jump in front of cars!

CLAUDE VANVLACK, VIA EMAIL

letters@metro.us

Keep them as brief as possible, preferably under 100 words. Metro reserves the right to edit all letters. Please include your name and contact info.

New!

You can use your smartphone to discover today's crossword answers — right now! Download and open the Blippar app on your smartphone and hold the screen over the puzzle — it's that easy!

Interactive Crossword

Crossword

Across

1 Fruit with a stone
6 Adroit
10 Melting-watch artist
14 Flower holders
15 King Harald's capital
16 Expansive story
17 Thick of things
18 Man-goat deity
19 Spot
20 Metamorphic rock
21 Plumber's wares
23 Ayres or Wallace
25 Many, many years
26 Mushroom
29 Time to beware
32 Serpent Hercules fought
37 Dark brew
38 Bouquet
39 Increased sharply
40 Gardener's pride (2 wds.)
43 Bratty
44 Eastern market
45 Atlas page
46 Japanese American
47 Hang fire
48 Scamper
49 —-de-lance
51 NNW opposite
53 Large Jovian moon
58 Ranch units
62 Corduroy rib
63 Not the half — —
64 Rock shop curiosity
65 Earth goddess
66 New driver, maybe
67 Blacksmith's need
68 Ski lift (hyph.)
69 Ms. Bombeck
70 Tough alloy

Down

1 Zoo medics (abbr.)
2 Travel preference
3 Egg-grading org.
4 Grinder
5 Helena rival
6 Tip one's hat
7 Morales of "La Bamba"
8 States of continuous change
9 Kemo Sabe's friend
10 Venison
11 Nave neighbor
12 Cosmetic target
13 Frozen
22 Detach
24 AAA or EEE
26 Hut
27 Fragrant resin
28 Chirps
30 Woodland creature
31 Blank a tape
33 Edible root
34 Theater offering
35 Pave over
36 Take in a stray
38 Turn into bone
39 Cuff links
41 Shakespearean oath
42 "— -Tiki"
47 Like best
48 Respectable
50 Ham it up
52 Long stories
53 Duds
54 "Betsy's Wedding" star
55 Within sight
56 "Carpe —!"
57 Sight from Messina
59 Wander
60 McClurg or Brickell
61 Put on the block
62 Soggy

Wednesday's answer

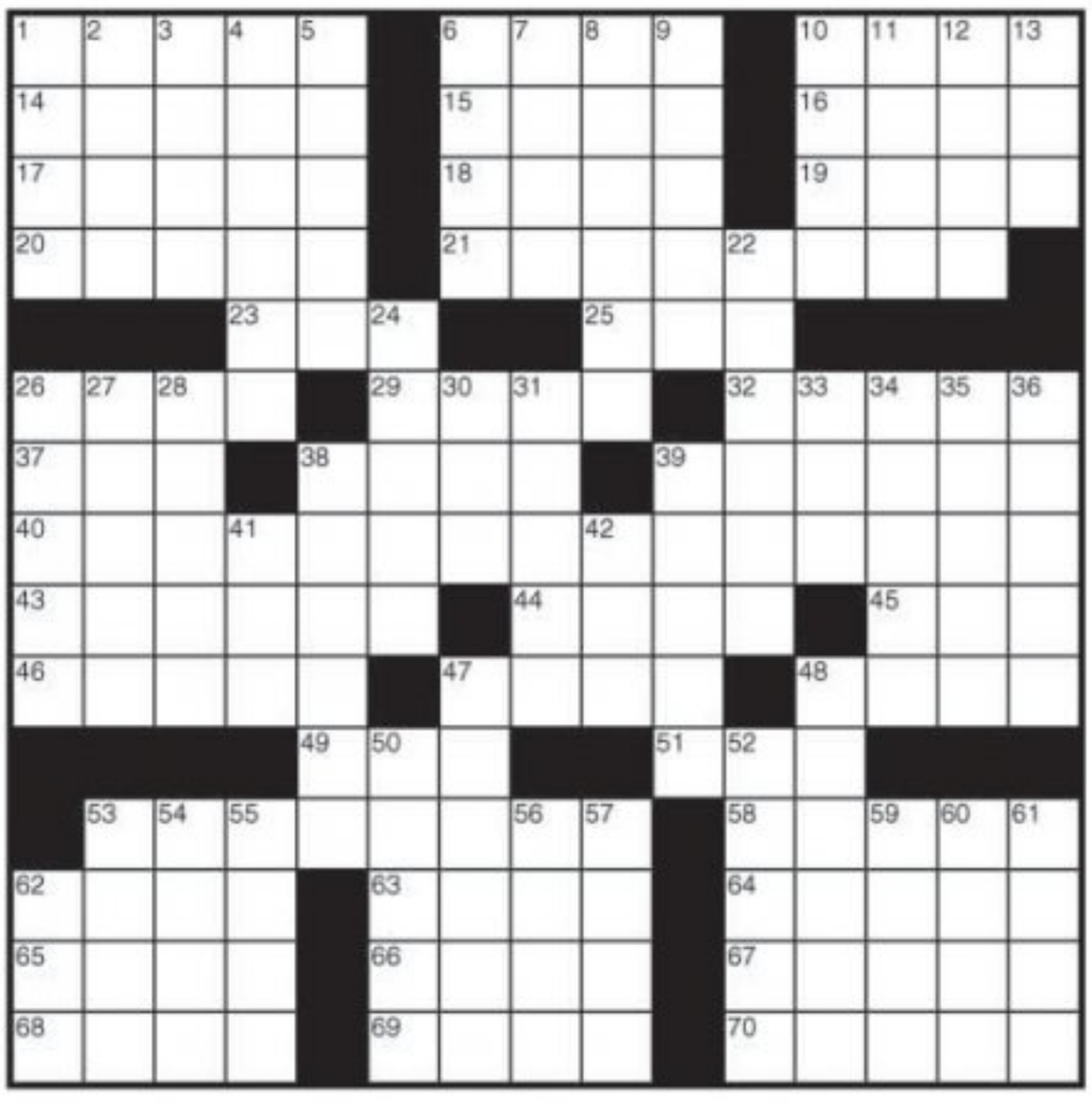

metro
As the world's largest global newspaper, Metro has more than 18 million readers in more than 100 major cities in 23 countries • Metro Philadelphia 30 S.15th St., Philadelphia, PA 19102 • **main** 215-717-2600 • **to advertise** 215-717-2695 • **National Sales Director** Ed Abrams • **Executive Sales Director** Jennifer Clark • **U.S. Circulation Director** Joseph Lauletta • **U.S. Marketing Director** Wilf Maunoir • **email sales** adsphilly@metro.us • **email distribution** distribution@metro.us • Advertisements appearing in Metro are published in good faith. Metro does not endorse and makes no representations about any of the advertising content appearing in its pages. Metro is not responsible for any loss or damage whatsoever resulting from readers using the services of its advertisers. Readers should exercise caution when replying to advertisements, especially those that require any form of payment, and, where necessary, should seek independent legal advice. **Editor in Chief** Tony Metcalf, tony.metcalf@metro.us @edinchiefmetro • **Managing Editor** Dorothy Robinson, dorothy.robinson@metro.us • **City Editor** Christina Paciolla, christina.paciolla@metro.us • **Sports Editor** Mike Greger, mgreger@metro.us • **Entertainment Editor** Rachel Vigoda, rachel.vigoda@metro.us • **Books/Parenting/Gossip/Travel Editor** Dorothy Robinson, dorothy.robinson@metro.us • **Home/Style/Food Editor** Tina Chadha, tina.chadha@metro.us • **Film/Tech Editor** Matt Prigge, matt.prigge@metro.us • **Wellbeing/Going Out Editor** Meredith Engel, meredith.engel@metro.us • **Music Editor** Pat Healy, pat.healy@metro.us • **Careers/Education/Dating Editor** Julia Furlan, julia.furlan@metro.us • **Copy Chief/Theater Editor** Tracie Michelle Murphy, tmichelle.murphy@metro.us

Embracing the tradition of the Orange and Black

NHL. The Flyers are hoping new guys Lecavalier, Emery and Streit can lead the team back to the playoffs.

For a franchise parched from thirst after 38 years without a drink from the Cup, the Flyers somehow remain a prime destination. Whether it's their renowned fan base, reputation as a club that plays with passion or the fact they have never shied away from handing out huge contracts, playing for the Orange and Black is hard to pass up.

Never did that seem more true than listening to the newest Flyers, mainly Vinny Lecavalier, Mark Streit and Ray Emery, extol the virtues of a team that missed the playoffs this past season. They point to the "weirdness" of a lockout-shortened season, coupled with a rash of injuries, as justification for the 2013 Flyers' demise.

"Playing with the Islanders, it's so tough to play in this building," said the 35-year-old Streit. "They were always so physical and skilled. It's a great hockey town with great tradition."

Lecavalier, who met with a number of teams after Tampa bought out the seven years left on his contract, quickly moved Philly to the top.

"I talked to Simon Gagne and other players," said Lecavalier. "I did my homework. Everyone had good things to say. This is a first-class organization."

Emery, who credits the Flyers in helping him find the right surgery to fix his hip, said he's thrilled to have a second chance.

"The first time I came here, I was super excited, like I am now," said the 30-year-old goaltender. "I kept my relationships within the team, knowing how classy the organization and how passionate [owner] Mr. [Ed] Snider is."

How well all that affection translates on the ice is all that matters.

"You can make excuses, but the bottom line is we didn't make the playoffs," said Snider."But with the three guys sitting at this table, I'm as excited as I've been in many years."

JON MARKS
sports@metro.us

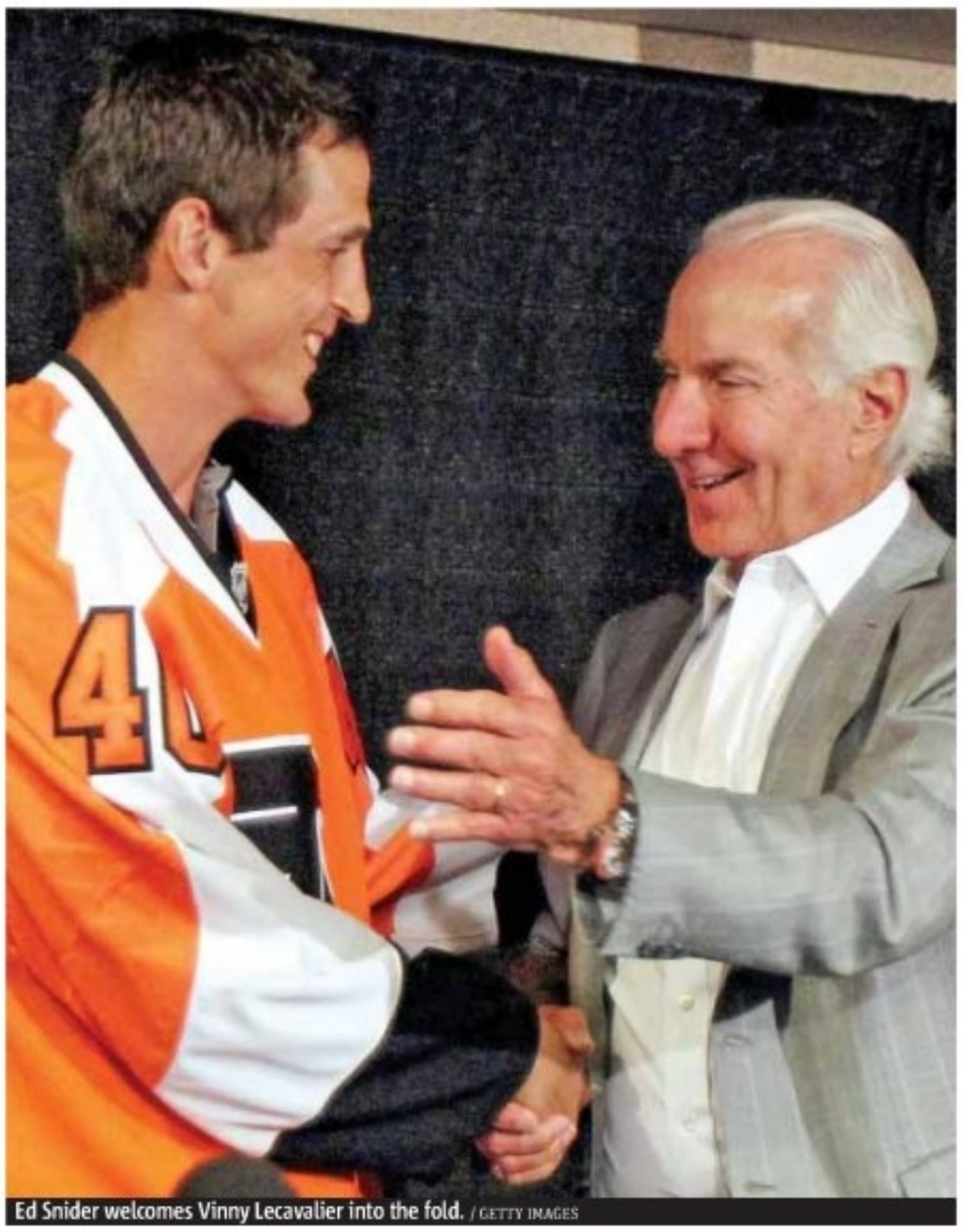

Ed Snider welcomes Vinny Lecavalier into the fold. / GETTY IMAGES

3 SPORTS

NFL

Drunk tank

Former Birds GM could face ban

Tom Heckert, former Eagles GM and current Broncos GM, could be facing a lengthy suspension by the league, according to an ESPN report. Heckert was arrested and charged with driving under the influence and careless driving on June 17.

Peruzzi BUICK GMC
THE NEW CLASS OF WORLD CLASS
WE ARE PROFESSIONAL GRADE

2002 Chevy Cavalier Coupe
STK #130173A: Fuel Efficient, Tinted Glass, CD, A/C, Folding Rear Seat, PASSlock Security, Steel Wheels, $500 Down

2004 Honda Odyssey EX
STK #130424A: Roof Rails, Rear Privacy Glass, Power Sliding Doors, Cruise Control, A/C, CD, Keyless Entry, Climate Control, $500 Down

2005 Honda CR-V EX
STK #133753C: AWD, Moon Roof, Roof Rails, Privacy Glass, CD Changer, Cruise Control, A/C, Micron Air Filtration, $500 Down

2006 Kia Sportage LX
STK #126306B: A/C, Roof Rack, Privacy Glass, Split-Hatch Tailgate, Drop & Fold Rear Seat, CD, 6 Speakers, Scuff Plates, Auxiliary Power Outlets, $500 Down

BUY HERE PAY HERE!!
Down Payments starts at $500

OUR BUSINESS IS YOU!
GMC
156 LINCOLN HIGHWAY FAIRLESS HILLS, PA 877.587.3434 PERUZZIGM.COM

Repossession? Bad/No Credit?
We secure financing for ANY credit need!

- Financing as low as 1.9%
- Factory style warranties
- Vehicles under $10,000
- Extended service plans

888.718.2821
Northeast CAR CONNECTION
2001 Byberry Rd.
Phila., PA 19116
www.mynortheastauto.com

Sixers fall to 0-3 in Orlando Pro Summer League

The Sixers are still winless in summer-league play after losing to Oklahoma City, 74-62, Wednesday, July 10, in Orlando. Rodney Williams paced the Sixers with 12 points, with Justin Holiday adding nine and rookie Michael Carter-Williams finishing with seven. Temple alum Khalif Wyatt, pictured above with acting coach Michael Curry, scored four points. / GETTY IMAGES

STOP THE SEARCH
We Have What You Want!
Sign and Drive Today!
Ask for Dr. Credit's Approval
And Drive Today. Apply Online or Call
SPECIAL DISCOUNT FOR SEPTA, HOSPITAL, GOV'T & CITY EMPLOYEES
www.edencars1.com

2004 HYUNDAI SONATA — $0 Down**
Cruise Control, A/C, CD, 100 Watt Stereo, 6 Speakers, 12V Power Outlets, Steel Wheels, All Season Tires, Fuel Efficient
$4900* $119/Month

2002 JEEP LIBERTY — $0 Down**
CD, 6 Speakers, A/C, Split-Folding Rear Seats, 12V Power Outlets, Steel Wheels, All Season Tires
$5900* $129/Month

2004 CHRYSLER PACIFICA — $0 Down**
Infinity Premium Brand Speakers, CD, TV-DVD, Black Leather, 200 Watt Stereo, Roof Rack, Privacy Glass, Alloy Wheels, Retained Accessory Power
$6900* $139/Month

2005 NISSAN ALTIMA — $0 Down**
Velour Seats, All Power, A/C, Temperature Display, Pre-wired for Phone, Steel Wheels, All Season Tires, Keyless Entry
$7900* $159/Month

2002 TOYOTA SOLARA — $0 Down**
Convertible, CD, 6 Speakers, A/C, Steel Wheels, Cruise Control, Daytime Running Lights, 12V Outlets, Retained Accessory Power
$8900* $179/Month

2006 ACURA RL — $0 Down**
CD/MP3, 260 Watt Bose Stereo, 10 Speakers, Subwoofer, Navigation, OnStar, Bluetooth, XM Satellite Radio, Alloy Wheels
$11,900* $229/Month

2012 CHEVROLET MALIBU — $0 Down**
CD/MP3, Sirius XM Radio, Phone Telematics, OnStar, A/C, Steel Wheels, Cruise Control, All Power
$12,900* $249/Month

2012 KIA OPTIMA GDI — $0 Down**
CD/MP3, iPod Integration, USB, Sirius XM Radio, Bluetooth, Alloy Wheels, Cooled Storage Compartment, 6 Speakers, Cruise Control
$13,900* $269/Month

2007 FORD MUSTANG — $0 Down**
Power Convertible Roof, CD/MP3, 120 Watt Stereo, Alloy Wheels, Cruise Control, A/C, 12V Power Outlets
$14,900* $289/Month

CLIP IT. BRING IT. CASH IN!
$1,000 up to
TO USE AS CASH: TOWARD THE PURCHASE OF ANY VEHICLE
ADDITIONAL VALUE FOR YOUR TRADE + DOWN PAYMENT
Must be presented prior to negotiations. Cannot be used for service or parts. Cannot be combined with other offers.

EDEN VEHICLE MARKETING INC.
MONDAY - THURSDAY 9AM-9PM • FRIDAY 9AM-6PM
10100 Bustleton Avenue Phila., PA 19116
215-698-9996

Price(s) include(s) all costs to be paid by consumer, except for licensing costs, registration fees and taxes. Severity of credit may affect down payment, APR & terms. *Price reflects $2000 cash down or trade equity. Monthly prices based on 66 months and 5.9% APR, plus tax and tags for qualified buyers.
**for qualified buyers
CARFAX VEHICLE HISTORY REPORTS

www.driverossi.com
3759 KENSINGTON AVE. 215-831-8861

2006 Cadillac SRX — CD, OnStar, Leather
2006 Ford Explorer — All Power, Leather, Rear A/C
2006 Ford Fusion SE — CD, Sunroof, Keyless Entry
2006 Cadillac CTS — Navigation, OnStar, Leather
2006 Jeep Grand Cherokee — 4X4, CD, 6 Speakers
2006 Chevrolet Malibu LTZ — Premium Package, Sunroof, Alloy Wheels
2006 Pontiac Grand Prix — All Power, CD, Interior Air Filtration
2008 Chrysler Pacifica — CD, Leather, Sunroof
2006 Chrysler 300 Touring — Navigation, MP3, Loaded
2006 Ford Five Hundred — CD Changer, Leather, A/C
2006 GMC Yukon Denali — Memory Seats, Rear A/C, CD
2005 Chevrolet Equinox — Keyless Ignition, Folding Seats, Roof Rack

★ $500 OFF Vehicle Purchase w/ Ad ★

CALL TODAY. DRIVE TODAY.
*For in-house financing only.
MARC ROSSI AUTO SALES
$0 DOWN Available
No Credit Check**
• Bad Credit
• No Credit
• Repos
OKAY!
GUARANTEED CREDIT APPROVAL
215.831.8861
FINANCING DONE RIGHT

Ben Revere and Delmon Young have turned it on at the right time. / GETTY IMAGES

Angels in the outfield: Phils finding magic

MLB. Ben Revere, Delmon Young and Domonic Brown form a formidable trio for the resurgent Phillies.

Taking notice

Rival managers are impressed with the Phillies outfield right now, too.

- "They look awfully good, and they're really young, like we are," Braves skipper Fredi Gonzalez said. "I think they're all going to get even better."

The outfield was the biggest question mark when spring training commenced. The only certainty was that Ben Revere would play center.

But there were concerns about the young, fleet slap-hitter. Revere only played center for a quarter of his games in 2012 for Minnesota. The corner spots were up for grabs. Domonic Brown had to earn a starting job, or he was ticketed back to Triple-A. Delmon Young was rehabbing his surgically repaired ankle in the Grapefruit League.

However, the outfield has surprisingly come together. Brown is headed to the All-Star Game with the second-most homers in the NL as of July 10.

"I always knew I had the ability to play ball up here," Brown said. "I just needed to be healthy and get the chance to get it going. I finally got that chance, and I've made the most of it."

Revere is hitting .302 after struggling to hit .200 during the first two months of the season. Since May 1, Revere has a tremendous BABIP (batting average on balls in play) of .380.

"I'm not trying to do anything different," Revere said. "I'm just trying to get my bat on the ball. I think I'm striking out less now, which helps. If you put the ball in play, you never know what will happen."

Young is starting to turn it on with the bat. During the last road trip, Young boosted his average a whopping 53 points. He recorded five multi-hit games on the trip after just six multi-hit games in his first 45 contests.

"I'm just feeling more comfortable," Young said. "It's pretty simple. I missed spring training. I had a more difficult road to travel, but I'm getting there."

ED CONDRAN
sports@metro.us

Daulton needs treatment for brain cancer

MLB. The ex-Phillie will undergo treatment in Florida after being diagnosed with glioblastoma.

Daulton has cancer.
GETTY IMAGES

It seemed like Darren Daulton was out of the woods. It's never that easy with cancer.

On July 10, the former Phillies catcher was diagnosed with glioblastoma, an aggressive form of brain cancer. Last week, Daulton had successful surgery to remove two tumors in his brain. He'll begin treatments at his home in Florida.

"Darren and his family wish to thank everyone for their loving support throughout this difficult time," a statement from the Darren Daulton Foundation said. "He is deeply touched. In typical fashion, he again said, 'Right on; fight on.' Darren and his family request that everyone respect his privacy and that of his family during this period of time. At his urging, I can report that the Sept. 9, 2013, golf tournament that benefits the Foundation will continue as planned."

Daulton had been hosting a radio show on 97.5 FM The Fanatic. He spent 14 seasons with the Phillies, most memorably as a part of the 1993 World Series team.

MICHAEL GREGER
michael.greger@metro.us

get paid to lose weight

Are you struggling to lose weight? Would you like to get paid to do it? With the recent clinical studies of the green coffee bean showing and average of 17lbs of weight loss without diet and exercise, we are excited to introduce our advanced new formula, RKG Extreme. By combining green coffee bean extract with raspberry ketones, we've designed a dual action fat burning formula that not only speeds up weight loss but prevents fat absorption so when you take it off and keep it off!

The Green Coffee Bean Challenge

If you are trying to lose weight and would like to earn $5 for every pound you lose with RKG, please call the 24 hour toll free hotline to register. Space is limited so call now to secure your spot!

Get Paid, Lose Weight!

- Increased metabolism
- Effective appetite suppressant
- Sustained energy throughout the day, no crashing!
- Rids the body of excess toxins and fatty acids

Earn $5.00 Per Pound Lost

Get Started Today!
1-888-209-5974

Please consult with your physician before taking any nutritional supplements. If you are on any medications, check with your doctor regarding dosage adjustments. Individual results may vary. These statements have not been evaluated by the Food and Drug Administration. This product is not intended to diagnose, treat, cure or prevent any disease.

Speedpro Imaging
Bensalem, PA

Your Source For
- Vehicle Wraps
- Trade Show Graphics
- Window Graphics
- Wall Murals
- Full Color Posters
- Banners and more!

Serving Philadelphia Area

215.245.1275
SpeedproEastPA.com

NOTICE OF SALE OF PERSONAL PROPERTY
Pursuant to the Pennsylvania Self-Service Storage Facility Act (73 P.S. §§ 1901-1917) notice is hereby given that a public auction will take place on **7/24/13 at 11:00 am** at Walnut Bridge Parking & Storage located at **200 S. 24th St., Philadelphia, PA 19103** for the following units/tenants. The contents of which shall satisfy the owners lien. Please note that the auction date has changed from our ad that was run in June 28, 2013 edition of The Metro. THE PREVIOUS AUCTION DATE WAS 7/11/13

WALNUT PARKING AND STORAGE BRIDGE

1B02 Michael Miller—2A02 Michael Selassie—2A07 Dolores Holt
2A12 John Darden—2B01 Marlene Stein—2B10 Dolores Holt
2B15 Michael Fischbein—2B17 Nancy Nugent—2B19 Nancy Nugent
2B21 Dolores Holt—2B22 Alan Berkman—2C14 Peter Cuozzo
2D02 Nancy Nugent

All purchases must be made with cash only and paid in full at the same time of sale. All goods sold as is and must be removed at the time of purchase. University City Housing Co.

Locker Room Self Storage, Inc.
PUBLIC AUCTION

Notice of public sale of personal property. Notice is hereby given that the undersigned will sell, to satisfy the lien of the landlord, at public sale by competitive bidding on **JULY 25, 2013 @ 11am.** Locker room self storage, inc. Located at 2001 w. Erie Avenue, Philadelphia, PA 19140. The personal goods stored in space no:

Unit # 2091 BETHEA, VERONICA
Unit # 2225 BUFFORD, FRANK
Unit # 1022 HASKINS, MAMIE
Unit # 1067 HOPKINS, GREGORY
Unit # 1174 JACKSON, ANDREA
Unit # 1160 JACKSON, STEVEN
Unit # 2004 MANGO, SHEILA
Unit # 1047 MCLEAN-SMITH, TERRELL
Unit # 1077 MURRAY, JENNIFER
Unit # 2067 NAVARRO-BURTON, KEESHA
Unit # 1279 NORRIS, REGAIRE
Unit # 2022 OYAFIDIYA, BARBARA
Unit # 2083 ROBERTS, CHEVON
Unit # 2019 SHINE, RHONDA
Unit # 1011 STEWART, NAKEISHA
Unit # 1019 STOWL, JANAE
Unit # 1229 WALKER, CANDIS
Unit # 1111 WASHINGTON, PATRICIA
Unit # 1176 WOOD, JOSETTE

PURCHASE MUST BE MADE IN CASH ONLY AND PAID FOR AT THE TIMES OF SALE, ALONG WITH A REFUNDABLE CASH DEPOSIT. ALL GOODS ARE SOLD AS IS AND MUST BE REMOVED AT TIME OF PURCHASE. SALE IS SUBJECT TO ADJOURNMENT AND WE RESERVE THE RIGHT TO DETERMINE AN OPENING BID.
LOCKER ROOM SELF-STORAGE, INC. 215-225-8585

Sales. Service. Parts.
Vespa Philadelphia

Taking applications for Winter storage. Space limited

2012 inventory heavily discounted
Open 7 days a week during riding season
Monday – Friday 10a - 6p • Saturday 11a - 5p • Sunday 11a - 3p

Medical Research DIRECTORY

To place an ad call Brian Lydon at 215-717-2694 or email brian.lydon@metro.us

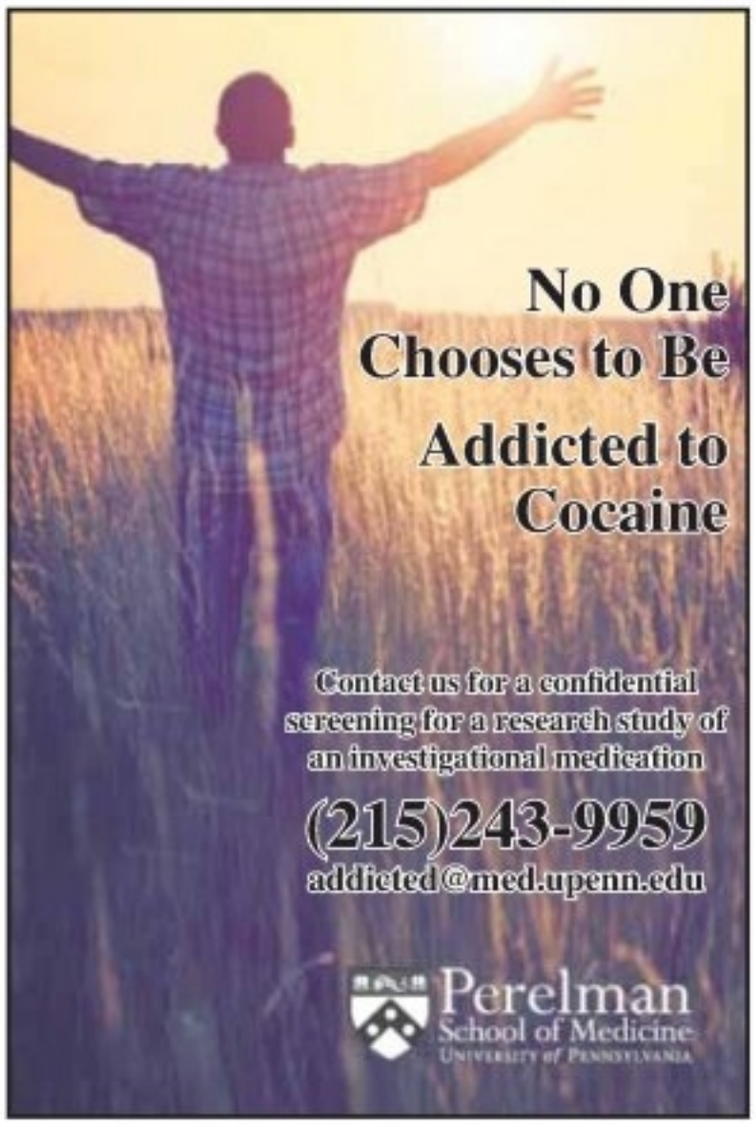
No One Chooses to Be Addicted to Cocaine
Contact us for a confidential screening for a research study of an investigational medication
(215)243-9959
addicted@med.upenn.edu
Perelman School of Medicine
University of Pennsylvania

Get PAID to help find a cure!

ZipTrials.us

Powered by metro

Participate in local clinical trials at www.ZipTrials.us

IS ARTHRITIS HOLDING BACK YOUR ACTIVE LIFESTYLE?

If you have arthritis, take action!

Local arthritis experts need volunteers for a research study comparing FDA-approved arthritis medications.

Compensation up to $50 per visit
No-cost study-related care and study medication for up to 42 months
Health insurance or referrals aren't required

CALL: 866-775-0042
or visit www.ResearchforArthritis.com

Bipolar

If you have Bipolar Disorder, are between 18 and 65 years old, and not currently feeling depressed, you may be eligible for a research study on sleep and cognition at Temple University. Participants can earn up to $45 plus travel reimbursement.

If interested, please email **tusleep@temple.edu** or phone

215-821-9439

Have you had a TERRIFYING EXPERIENCE?

Are you still haunted by the memory even though you try to forget it?

AND

Are you SMOKING cigarettes but WANT TO QUIT?

You may be eligible for a research study with 12 weeks of counseling and medication.

Financial compensation up to $485 is provided for eligible persons.

Penn Medicine

Call today! 215-746-3327

UPenn Center for the Treatment & Study of Anxiety

Suffering from terrible anal pain? Does it hurt to go to the bathroom?

You may have an anal fissure.

(We're completely serious and may be able to help)

You may qualify for a research study of an investigational cream. All study related medication and treatment will be provided at no cost. You do not need health insurance to participate. If eligible, you will be compensated for time and travel.

To find out if you qualify, email VEN307@ventrusbio.com call 855-4-PAINAF (855-472-4623) or visit www.clinicalstudysites.com

TRYING TO CONTROL YOUR DRINKING, BUT CAN'T?

Take control of your drinking. Clinical trials of new medications for the treatment of alcohol problems are being conducted at The University of Pennsylvania's Treatment Research Center. This research study is open to both men and women. No insurance is needed.

To learn more, call 215-243-9959 or visit www.getcontrol.org/upenn.

NCIG

NIAAA

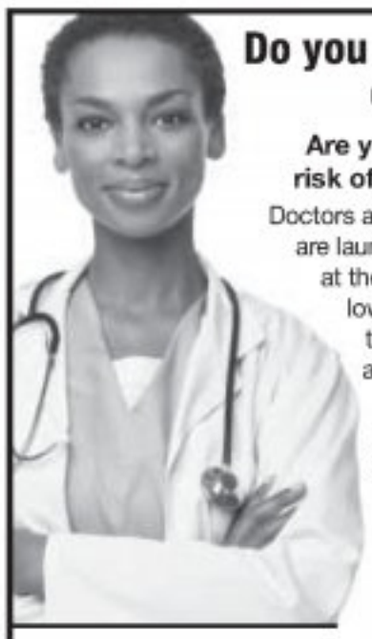

Do you have heart disease or diabetes?

Are you worried about your risk of having a heart attack?

Doctors at the University of Pennsylvania are launching a research study looking at the effects of a new medication to lower triglycerides, a type of fat in the blood. The entire study lasts about 3 months and may include a screening visit, 2 overnight visits to the research center at the Hospital of the University of Pennsylvania, up to 5 exercise stress tests, and up to 4 Heart MRIs. Participants will be compensated up to $1800 for their time and effort.

If you are at least 40 and have a history of heart disease, diabetes, PAD, or have been told you are at a high risk of a future heart attack you may qualify for our research study.

Penn Medicine

To find out more information, please contact Maria at:

215-349-8224 *or*
antr@mail.med.upenn.edu

THE CREDIT PROFESSIONALS AT FAIRLESS MOTORS

WE BUY CARS. TOP $$$ FOR YOUR VEHICLE

¡ Se Habla Espanol! $0 DOWN!

Don't Be Fooled By Cheap Imitators, "WE HAVE BEEN IN BUSINESS FOR 20 YEARS" 435 LINCOLN HWY, FAIRLESS HILLS, PA

We Buy Clean, Used Cars

PAYMENTS AS LOW AS $99.00 PER MONTH !

Bring in This Ad & Receive $250 OFF Your Purchase!

GOOD CREDIT • BAD CREDIT • NO CREDIT • CHARGE-OFF'S • REPOS • DIVORCE • BANKRUPTCIES

ALL VEHICLES FAIRLESS MOTORS CERTIFIED

For Live Help Call 1-888-251-4312

Special incentives for SEPTA, hospital and postal workers! Used Car Leasing Now Available.

24 HOUR HOTLINE: 1-800-205-0068 www.FairlessMotors.com

2007 Chrysler Aspen LT
Power Windows, Power Steering, Power Locks, CD, DVD, Moon Roof, Leather, Roof Rack, Privacy Glass, Heated Seats, Navigation, 3rd Row Seat, Keyless Entry, Bluetooth, Alloy Wheels, Towing Package, A/C, Automatic Transmission, Rear Air, Parking Sensors, Cruise Control, AWD, Running Boards
$15,900

2008 Chrysler Town & Country Touring
Power Windows, Power Steering, Power Locks, CD, DVD, Leather, Roof Rack, Privacy Glass, Heated Seats, 3rd Row Seat, Keyless Entry, Alloy Wheels, A/C, Automatic Transmission, Rear View Camera, Rear Air, Parking Sensors, Cruise Control
$13,900

2006 Chevrolet Trailblazer EXT LT
Power Windows, Power Steering, Power Locks, CD, Roof Rack, Privacy Glass, 3rd Row Seat, Keyless Entry, Alloy Wheels, Towing Package, A/C, Automatic Transmission, Rear Air, Cruise Control, AWD
$11,900

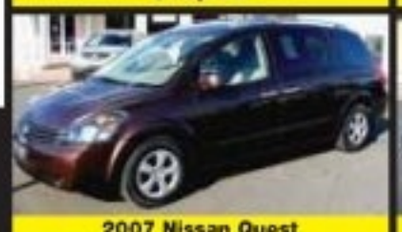

2007 Nissan Quest
Power Windows, Power Steering, Power Locks, CD, DVD, Roof Rack, Privacy Glass, Keyless Entry, Alloy Wheels, A/C, Automatic Transmission, Rear Air, Cruise Control
$11,900

2010 Mazda CX9 Touring
Power Windows, Power Steering, Power Locks, CD, Leather, Roof Rack, Privacy Glass, Heated Seats, 3rd Row Seat, Keyless Entry, Bluetooth, Alloy Wheels, A/C, Automatic Transmission, Rear Air, Cruise Control, AWD
$18,900

2008 Honda Pilot EX-L
Power Windows, Power Steering, Power Locks, CD, Moon Roof, Leather, Roof Rack, Privacy Glass, Heated Seats, Navigation, 3rd Row Seat, Keyless Entry, Bluetooth, Alloy Wheels, A/C, Automatic Transmission, Rear View Camera, Rear Air, Parking Sensors, Cruise Control, AWD
$20,900

2007 BMW 650i Convertible
Power Windows, Power Steering, Power Locks, CD, Leather, Heated Seats, Navigation, Keyless Entry, Bluetooth, Alloy Wheels, A/C, Automatic Transmission, Cruise Control
$33,900

2010 Acura TL
Power Windows, Power Steering, Power Locks, CD, Moon Roof, Leather, Privacy Glass, Heated Seats, Navigation, Keyless Entry, Bluetooth, Alloy Wheels, A/C, Automatic Transmission, Rear View Camera, Parking Sensors, Cruise Control
$22,900

2007 Honda Odyssey EX
Power Windows, Power Steering, Power Locks, CD, Roof Rack, Privacy Glass, 3rd Row Seat, Keyless Entry, Alloy Wheels, A/C, Automatic Transmission, Rear Air, Parking Sensors, Cruise Control
$15,900

2006 Ford Mustang
Power Windows, Power Steering, Power Locks, CD, Leather, Keyless Entry, Alloy Wheels, A/C, Automatic Transmission, Cruise Control
$13,900

2010 Ford Taurus SE
Power Windows, Power Steering, Power Locks, CD, Privacy Glass, Keyless Entry, Alloy Wheels, A/C, Automatic Transmission, Cruise Control
$12,900

2008 Infiniti M35X Journey Pkg
Power Windows, Power Steering, Power Locks, CD, Moon Roof, Leather, Privacy Glass, Heated Seats, Navigation, Keyless Entry, Bluetooth, Alloy Wheels, A/C, Automatic Transmission, Rear View Camera, Cruise Control, AWD
$19,900

Noticeboard DIRECTORY

To place an ad call Erin Tideman at 215-717-2691 or email erin.tideman@metro.us

DeMarco & DeMarco, P.C.

INJURED?
DIAL DEMARCO
855-55-DeMarco
(33627)

www.demarcoanddemarco.com

Medical Malpractice
Cancer Misdiagnosis/Doctor Mistake
Birth Injury/Cerebral Palsy
Surgery Mistake/Hospital Death
PHYSICIAN-ATTORNEY (DOCTOR-LAWYER)
Yale & Harvard Trained MD-Lawyer On Staff
4x Named One Of PA's Rising Stars (Top Young Lawyers) in Medical Malpractice by Phila Magazine
Over 20 Million Dollars Recovered since 1/2012 as Co-Counsel
PA & NJ (215) 592-9750
Law Offices of Tai Y. Wong, P.C.
1101 Market Street, Aramark Tower Suite 2820
Philadelphia, PA 19107
No Recovery - No Fee

MOTOR VEHICLE
SLIP & FALL • DISABILITY
NEGLIGENCE • SOCIAL SECURITY • ACCIDENT INJURIES
DENNIS A. POMO
Attorney at Law
NO FEE UNTIL WE SETTLE
215-665-1900
LICENSED IN PA & NJ

SOCIAL SECURITY & SSI
DISABILITY
COHEN, FLUHR & GONZALEZ, P.C.
1608 Walnut Street, Suite 1108, Philadelphia PA, 19103
(215) 854-0060
Experienced Attorneys NO FEE UNTIL WE WIN

DIVORCE, BANKRUPTCY
IMMIGRATION, CRIMINAL, DUI
ReinherzLaw.com
A Trusted, Fast & Affordable 2nd Generation Business
PHILA: 1315 Walnut St. Ste 804
Additional location in NJ
Reinherz LAW OFFICES
215-922-2055
Over 50 Years Combined Experience • Debt Relief Agency

INJURED AT WORK?
WE WILL FIGHT FOR YOU
• WORK INJURIES
• SOCIAL SECURITY DISABILITY
FREE CONSULTATION • SE HABLA ESPANOL
215-546-4208
ADAMS RENZI AR LAW
CALL CHRISTY ADAMS, ESQ • ADAMS RENZI LAW
CENTER CITY • 1429 Walnut St. NORTH PHILA. • 227 W. Lehigh Ave.

Weekend, July 11-14, 2013

metroclassifieds

in print & online

TO PLACE AN AD:
866-900-9473
CLASSIFIED.METRO.US
PHILLYCLASSIFIEDS@METRO.US
CLASSIFIED AD DEADLINE: 5PM TWO (2) BUSINESS DAYS BEFORE PUBLICATION

IMPORTANT INFORMATION:
All classified advertising is subject to the terms and conditions of the applicable Metro Classified rate card and to approval and acceptance at Metro U.S. option. Metro US reserves the right to edit, reject, cancel or reclassify an ad, and reserves the right to convert any classified advertising to alternative formats for use and publication in other Metro U.S. publications. It is the advertiser's sole responsibility to check each ad the first day it is published. Metro U.S. assumes no responsibility for any reason, for any error or omission in any ad.

Career Training

LOOK NO FURTHER!
Train for a new career as a
MEDICAL ASSISTANT!
Call Now! 800.761.7504
Kaplan Career Institute
Broomall Campus
1991 Sproul Road, Suite 42, Broomall, PA 19008
Franklin Mills Campus
177 Franklin Mills Blvd., Philadelphia, PA 19154
Philadelphia Campus
3010 Market Street, Philadelphia, PA 19104
Information about programs at www.kaplancareerinstitute.com/consumer-info

YOU COULD WORK IN
Clinics & Hospitals,
Nursing Facilities,
and Doctors' Offices
By Training in RESPIRATORY CARE!
Call Now! 800.761.7504
Kaplan Career Institute
Franklin Mills Campus
177 Franklin Mills Blvd., Philadelphia, PA 19154
Information about programs at
www.kaplancareerinstitute.com/consumer-info

LOOKING FOR A NEW CAREER?
Start Training Today as an
HVAC/R Technician
Call Now! 800.761.7504
Kaplan Career Institute
Broomall Campus
1991 Sproul Road, Suite 42,
Broomall, PA 19008
Information about programs at
www.kaplancareerinstitute.com/consumer-info

AMAZING OPPORTUNITY!
Start training today for a
new career as a
PHARMACY TECHNICIAN!
Call Now! 800.761.7504
Kaplan Career Institute
Broomall Campus
1991 Sproul Road, Suite 42, Broomall, PA 19008
Franklin Mills Campus
177 Franklin Mills Blvd., Philadelphia, PA 19154
Information about programs at
www.kaplancareerinstitute.com/consumer-info

Notices

Notices

ADOPT-Our hearts reach out to you. Raising your baby in our loving, happy home would be a dream come true. Expenses paid. Maureen and John 877-297-4051

Vehicles

Cars

Subaru '10 Forester 2.5X Premium 50K miles. Drive train warranty to 60K Like new. $16,000 Call 215-343-2615

Motorcycles

HONDA '96 Goldwing SE. Loaded, good cond. 72K miles, extras. $6,000. 609-668-3165, 609-668-7048

RVs

Sunseeker 2010 3100 Class C 6800 mi., V10, slideout, sleeps 8, a/c, heat-hot water, TV/DVD, electric awning, Exc cond. $65,500. 267-649-7379

Vehicles Wanted

Miscellaneous

WOW!
A $400 Guarantee
On Any Large Vehicle
NO

We Buy Junk Cars/Trucks
WILL PICK YOUR CAR
UP WITHIN THE HOUR
215-200-3401

Car Remotes!

Car Chip Keys!
µAuto Locksmith µ
215-486-7040~Fairless Hills
10% off! Stu's EZ Auto Remotes

$$$ UP TO $1100.00 $$$
For Cars w/ Bad Engines w/or w/o title
500.00 CASH $$$
For Any Junk Cars or Trucks
215-669-1000

Miscellaneous

CASH FOR CARS
Running or Not!

Up To $1,000 Guaranteed
Cars - Trucks - Vans - SUV's
FREE TOWING
267-615-9108

Up to $400 Cash
FOR JUNK CARS!
Free SAME DAY TOWING

215-801-4216
215-295-7610
JunkyardBarbie.com
Female Owner/Operator

WE BUY JUNK CARS
Top $$$ paid.
We pay cash!
609-851-2980; 215-429-8336

metroclassifieds
TO PLACE AN AD CALL 866-900-9473
OR VISIT US AT WWW.METRO.US

Miscellaneous

WE BUY JUNK CARS
$300 to $400
CASH GUARANTEED
FREE TOWING
SAME DAY PICK-UP
267-229-1970

Services

Phone Services

lavalife VOICE
FREE TRIAL
CALL NOW!

215.557.2000
Toll Free 1.877.800.5282
18+ *Restrictions may apply

try for free 18+
267.515.5705
More Local #s: 1.800.926.6000
www.livelinks.com Ahora en Español

Health & Beauty

7 DAY SPA
MASSAGE, SAUNA + SHOWER
215-355-9343
1243 Street Rd.
Southampton, PA 18966
1 mile E. of Rt. 232,
before Gravel Hill Rd.

Careers

HIGH SCHOOL
DIPLOMA FROM HOME
6-8 weeks accredited
Get a Diploma! Get a Job!
No computer needed!!
Call 24/7 for free brochure
1-800-264-8330
www.diplomafromhome.com
Benjamin Franklin High School

Auto

TOP
$$$
FOR COMPLETE
JUNK CARS
AND TRUCKS
Free Towing-Same Day-
Used Vehicles
and Parts for Sale
267-972-1398

Miscellaneous

DIABETIC TEST
STRIPS NEEDED
Also nicotine patches.
Will pay up to $30 per box.
Will pick-up. Call James
610-453-2525

CASH PAID!!
for ALL Diabetic Test
Strips, Nicotine patches,
Gum Paying
UP TO $30 per box $$
We pickup
215 395-7100

SEARCH IT.
FIND IT.
BUY IT.
metroclassifieds

metro classifieds

in print & online

TO PLACE AN AD:
866-900-9473
CLASSIFIED.METRO.US
PHILLYCLASSIFIEDS@METRO.US
CLASSIFIED AD DEADLINE: SPAN TWO (2) BUSINESS DAYS BEFORE PUBLICATION

Real Estate/Sale

EQUAL HOUSING OPPORTUNITY

PUBLISHERS NOTE

All real estate advertising herein is subject to the Federal Fair Housing Act of 1968 and state and local fair housing laws. The Fair Housing Act makes its illegal to advertise any preference, limitations or discrimination on the basis of race, color, religion, sex, handicap, familial status, or national origin or an intention to make any such preference, limitation or discrimination. State or local laws may make unlawful advertising that discriminates on the basis of age, marital status, or sexual orientation. Metro US will not knowingly accept any advertising for real estate which violates the law. The law requires that all dwellings advertised are available on an equal opportunity basis. If you have any questions regarding housing discrimination, call the Long Island Housing Services at 1(800) 660-6920 in Long Island or the Anti-Discrimination Center at (212) 346-7600 in New **York City. To file a complaint** call HUD toll-free at (800) 669-9777 or the New York City Commission on Human Rights at (212) 306-7500

Mobile Homes

New & Pre-owned Homes in Bensalem
Why rent when you can own?
Terry's Mobile Homes 215-639-2422

Real Estate Wanted

WE BUY PROPERTY FOR CASH FAST AND FAIR
267-684-8272

WE BUY HOUSES
$$$$ FOR CASH $$$$
Call Now!
215-424-1878

WE BUY UGLY HOUSES.
HOMEVESTORS AMERICA'S #1 HOME BUYER
1-800-301-3223

Homes

House For Sale
$469.72 a month
3 Bedrooms, Excellent condition
Nick's Real Estate
(215) 425-3500

RESERVE YOUR SPACE
DEADLINE: two (2) business days prior to publication at noon.
metroclassifieds
866. 900. 9473

Real Estate/Rent

Apartments

MORRISVILLE LINCOLN ARMS
Convenient Location. 2BR $890+ and 1BR $780+ per mo. Call 215-757-1278

Philmont Heights 2BR Duplex, updated paint & carpets, C/A, includes all appliances, fenced in yard, garage. $850 + utilities. Call 267-632-4722

Pemberton Boro 2 BR apt., $930/mo. + 1 1/2 mo. security, washer & dryer, off street parking. Call 732-245-2013

BENSALEM COMMONS

HOT HOT HOT SPECIALS

SAVE $$ ON GAS-NEAR TRAIN
COMFORTABLE 1 & 2 BR APTS
Reasonable rates. Heat, hot water & cooking gas included. Great Senior citizen discount. Visit our website for other specials phillysuburbepts.com
Call Joe 215-244-0689

Gloria Dei Towers
SINGLE OCCUPANCY
RENT SUBSIDIZED
Efficiency Wait List OPEN
Applications will be mailed starting July 15, 2013. Contact office with name and address for application. Applications only via USPS. Preference to US Veterans & widows & widowers of US Veterans. Preference to those living or working in MontCo. GDT privately owned apt community, rent subsidized by HUD for seniors 62 & older. Annual Income must be less than $27,750 for singles. No medical service & no meals supplied.
M-F 9AM-4PM 215-947-6944.
Gloria Dei Towers, 770 Welsh Rd, Huntingdon Valley, PA 19006.

Homes

Apartments

FREE HEAT
Apts Avail NOW
Studio/1-2 Bed. 69th Street area, close to trans, free Gas/HW, 1/2 off 1st month's rent. **CALL NOW 610-734-2360**

Hillside Manor
CHESTER APARTMENTS
1127 Ward St, Chester PA
•New 2 Bedroom Apts
•Private Entrances
•New on-site laundry facility
•Free off street park in your own driveway!
Call Kimberly (484) 483-7805
or after hours (610) 505-5098

STUDIO AND 1 BEDROOM APARTMENTS AVAILABLE
Leasing Office is located at 216 s 48th st.
We are available 9am - 5pm.
Weekend apts are available.
CALL 267-701-0327

Get your first month rent Free!
Only pay Security to move-in!
Section 8 accepted!
Only pay electric!
Studios, One and two bedrooms starting at $550 Multiple locations near LaSalle University.
Call Today to schedule a tour
215-276-5600

NOW ACCEPTING
HCV/PHA VOUCHERS
Newly Renovated 1 beds
All utilities incld.
1336 Arrott St.
267-515-7682

Commercial

WILLOW GROVE-OFFICE SPACE
Call Square Foot 215-332-7044

Condos

MT. LAUREL Immaculate
3BR, 2BA condo completely renovated in the Birchfield community. Pool, clubhouse, tennis court, and more. Rent + electric. 609-220-0822

HOLLAND Large 4 BR, 2 1/2 BA, end unit, gar, bsmt, FP. All appliances Avail Aug. $1900/mo. **609-577-5401**

CHALFONT Highlands 2 BR, 1½ BA, bsmt, washer/dryer, no pets/smoking. $1,200/mo +utilities. - 215-699-9307

For Sale

Garage & Yard Sales

BEDROOM SET Brand New, 5 pc. Twin, Full, Queen, $499. Delivery and Mattresses avail. e 215-355-3878

Bed Brand New Queen Pillow Top Mattress set in plastic w/warranty $175 5 piece Bedroom set $399. Delivery available. Call 215-355-3878

Garage & Yard Sales

Sectional, micro fiber w/chaise & ottoman Brand new still boxed. 3pcs. = $549. Queen Mattress Set, $175. King, $275
ExFurn.com) Call 215-752-0911

Miscellaneous

BUYING GUITARS, VINTAGE
Guitars & All Musical Instruments.
Call Rob, 609-457-5501

Jobs

Facilities Maintenance

Sexton Wanted PT 30hrs/wk @ $8/hour. Send resume to:
Mount Zion UM Church
1530 North 11th Street
Philadelphia, PA 19122
C/O: Frank M. Washington

HOUSEKEEPERS
CC Hotels & Hospitals
No exp. To $14/hr.
Pal, 107 W. Girard.
215-203-8745 Fee

Enrollment Representatives
No Experience Needed
$350-$700 Weekly
Not a scam or Temp Agency, no cold selling or Cold Calling

Serious Inquiries Only
Please call 215-764-5445 to make an appointment for an application and interview
Full Time.

General Help Wanted

CUSTOMER SERVICE
POSITIONS AVAILABLE NOW
- No exp. necessary
- Great pay
- Training provided
- Close to public trans.

For an interview please call
215-207-0998

APPLY NOW – F/T WORK
UP TO $900 WK
IMMEDIATE START • **No Experience Needed**
However, Higher Earning Potential for Customer Service/Sales Experience
Full Training provided • Students Welcome/Scholarships Offered
CALL 215-789-2046

$$ CASH FAST $$

500+ returning calls no selling - my 1st 72 hrs I received 2k single mom Robin
1.888.724.9324

General Help Wanted

PLACE A LEGAL/ PUBLIC NOTICE:
Name Changes, Liquor Licenses, Sidewalk Café
Call for quote.
(215) 717-2691 or
erin.thomson@metro.us

You don't have to be perfect to be a perfect parent.

There are thousands of teens in foster care who don't need perfection, they need you.

AdoptUSKids Ad Council
888-200-4005 / AdoptUSKids.org

SHOP 9AM-10PM FRIDAY & 9AM-11PM SATURDAY. CENTER CITY NOW OPEN 9AM MON-FRI!
HOURS MAY VARY BY STORE. VISIT MACYS.COM AND CLICK ON *STORES* FOR LOCAL INFORMATION.

SPECIAL EXTRA 25% OFF
SWIMWEAR SELECTIONS
Special 13.50-94.50. Reg./Orig.* $24-$168, after special $18-$126. From Caribbean Joe and more. Misses. Shown: top (★WebID 793570); bottom (★757484).

ONE DAY SALE

SATURDAY IS THE DAY!
PREVIEW DAY IS FRIDAY!
MORNING SPECIALS
9AM-1PM BOTH DAYS!

SPECIAL 15% OFF
REGULAR & SALE PRICES
LOOK FOR THE SIGNS ON SELECT ITEMS STOREWIDE.

SPECIAL 50% OFF
IZOD® GOLF SHIRTS & SHORTS
Special $19-29.75. Reg. $38-59.50, after special 26.60-41.65. S-XXL. Waists 30-44. ★WebID 844916.

SPECIAL 2 FOR $30
BRA SELECTIONS
Reg. $32-$38 ea., after special: buy 1, get 2nd at 75% off. From Playtex®, Bali® & Maidenform®. Shown: Playtex® 18-Hour Comfort Strap. ★WebID 560825.

SPECIAL 19.99
SUMMER DRESSES
Reg. $49-$59, after special 29.40-35.40. In the Mixing Room and from our Elementz and Style & Co. Misses & petites. ★WebID 844836.

SPECIAL 60% OFF
MEN'S SHORTS
Special 17.60-19.80. Reg. $44-49.50, after special 34.99-38.99. From Geoffrey Beene and our Alfani & Club Room. Waists 30-44. ★WebID 454789.

SPECIAL 50% + 10% OFF
DRESS SHIRTS
Special 20.25-24.75. Reg. $45-$55, after special $27-$33. From Kenneth Cole Reaction®, Van Heusen & our Club Room. ★WebID 689350.

SPECIAL 40% OFF
BLENDERS & FOOD PROCESSORS
Special 23.99-257.99. Reg. 39.99-429.99, after special 29.99-299.99. Shown: EuroPro Ninja blender, #NJ600 (★WebID 551811) & Cuisinart 7-cup food processor, ★WebID 101927.

SPECIAL EXTRA 10% OFF
ALL VACUUMS
Special 35.99-539.99. Reg. 59.99-699.99, after special 39.99-599.99. Shown: Dyson, #DC41AN. ★WebID 604315.

SPECIAL EXTRA 40% OFF
FOR A TOTAL SAVINGS OF 55%-80%
Special 3.60-134.10. Orig.* $20-$298, after special 4.20-156.45. Clearance handbags & wallets.

SPECIAL $99
DIAMOND HOOPS
Reg. $300, after special $120. 1/4 ct. t.w.‡ white (★WebID 552102) or black diamond (★552103) earrings in sterling silver.

SPECIAL 39.99
ALL 8-PC. BED ENSEMBLES
Reg. $100, after special 59.99. **Only at Macy's.** By Fairfield Square Collection. Full-king. Shown: Norwood. ★ WebID 616368. Twin also on special.

SPECIAL 9.99
BASICS TWIN SHEET SETS
Reg. $25, after special 19.99. **Only at Macy's.** 200-thread count in prints or solid colors. Cotton/polyester. Full-king. **Special 19.99.** Reg. $35-$55, after special 29.99.

SPECIAL $199
DIAMOND STUDS
Reg. $600, after special $336. 1/2 ct. t.w.‡ in 14k white gold. ★WebID 652521.

SPECIAL $399
DIAMOND PENDANT
Reg. $1000, after special $560. 1/2 ct. t.w.‡ in 14k white gold. ★WebID 426888.

SPECIAL 50% OFF
ALL MATTRESS PADS & FEATHERBEDS
Special 24.99-239.99. Reg. $50-$480, after special 29.99-287.99. Shown: our Charter Club. ★WebID 529028.

SPECIAL 60% + 10% OFF
LUGGAGE CLOSEOUTS
Special 64.49-237.49. Orig.* $180-$660, after special 71.99-263.99. From Samsonite, Delsey, Revo, Victorinox Swiss Army & High Sierra.

SPECIAL $399
RUBY & DIAMOND RING
Reg. $1000, after special $480. In 14k gold. ★WebID 641477.

SPECIAL $499
DIAMOND RING
Reg. $1200, after special $672. 1¼ ct. t.w.‡ in sterling silver. ★WebID 619547.

FREE SHIPPING AT MACYS.COM with $99 online purchase. NO PROMO CODE NEEDED; EXCLUSIONS APPLY.

the magic of ★macy's.com

Fine jewelry specials are only available at stores that carry fine jewelry.
➤ REG. & ORIG. PRICES ARE OFFERING PRICES AND SAVINGS MAY NOT BE BASED ON ACTUAL SALES. SOME ORIG. PRICES NOT IN EFFECT DURING THE PAST 90 DAYS. ONE DAY SALE PRICES IN EFFECT 7/12 & 7/13/13. *Intermediate price reductions may have been taken. ‡All carat weights (ct. t.w.) are approximate; variance may be .05 carat. Jewelry photos may be enlarged or enhanced to show detail. Fine jewelry at select stores; log on to macys.com for locations. Almost all gemstones & black diamonds have been treated to enhance their beauty & require special care, log on to macys.com/gemstones or ask your sales professional. Extra savings taken off of already-reduced prices; "special" prices reflect extra savings. Specials & clearance items are available while supplies last. Advertised merchandise may not be carried at your local Macy's & selection may vary by store. Prices & merchandise may differ at macys.com. Electric items carry mfrs' warranties; **to see a mfr's warranty at no charge before purchasing, visit a store or write to**: Macy's Warranty Dept., PO Box 1026, Maryland Heights, MO 63043, attn: Consumer Warranties. ★Enter the WebID in the search box at **MACYS.COM** to order. N3060440

OPEN A MACY'S ACCOUNT FOR EXTRA 20% SAVINGS THE FIRST 2 DAYS, UP TO $100, WITH MORE REWARDS TO COME. Macy's credit card is available subject to credit approval; new account savings valid the day your account is opened and the next day; excludes services, selected licensed departments, gift cards, restaurants, gourmet food & wine. The new account savings are limited to a total of $100; application must qualify for immediate approval to receive extra savings; employees not eligible.